Frank Hall.

Digitized by the Internet Archive
in 2010 with funding from
Lyrasis Members and Sloan Foundation

http://www.archive.org/details/quipscranks1941davi

THE 1941 Quips AND Cranks

PRESENTS

Four Years—ON

THE DAVIDSON CAMPUS

Winston Taylor
EDITOR-IN-CHIEF

Gene Vereen
BUSINESS MANAGER

A Senior Class Publication
DAVIDSON COLLEGE
DAVIDSON, N. C.

At DAVIDSON

We Have Passed Our Four Years,
Not Merely Acquiring Knowledge,

Perhaps when you leave Davidson, you can recall with ease all those happy days you spent there—but what of future years? In '51 will you remember college as just another four years that are gone, or will your memories last through that decade as clear and fresh as they are today? With this our central theme, that we believe these memories worth holding at any cost, we dedicate this book to keeping ever poignant in the future the thoughts which we hold so dear today.

Do you remember your first day at Davidson, a little bewildered, more than a little frightened, and above all wondering just what college held for you? You lost that feeling soon amid the maze of studies, fraternities, and football games. Gradually came the first tentative friendships, and you began to realize what a wonderful place college can be. Then those first reports, not so good maybe, but the next one would be better and maybe it was. Christmas, exams, elections, all followed in rapid succession, and you were home for the summer—wondering just what had happened to your first year and a little sad that so many faces were gone for good.

That summer passed quickly, almost before you knew it, but it was a kind of relief to get back to school, see all the familiar places, swap stories with friends, and discuss the demerits of '42 as compared with the merits of '41. That year you made better grades than before, not by studying more certainly, but you were sure by now you could beat the professors at their own game. As a sophomore you looked up to the seniors less, and down on the freshmen for the first time. Somehow that year slipped away and you were home this time beginning to feel that you were older and that some few responsibilities belonged to you.

Nor Ever Spending Our Days
In Listless Schoolroom Drudgery,

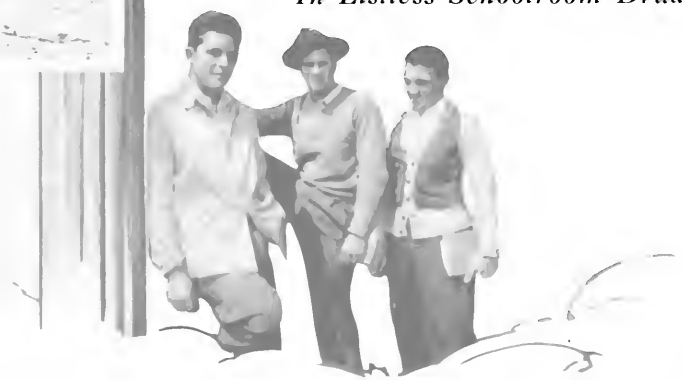

But The Associations With High-
Minded Students and Cultured Professors,

Each Day Learning

Something New and Valuable,

FOR THESE WILL WE

Then came your junior year, probably the happiest time of all, for you were absorbed with your friends, your girl, and the studies which you really liked. Some freshmen are pretty nice fellows, you decided, a few even worth cultivating. Perhaps you realized dimly that the professors actually have your interests at heart and even like to see everyone in their class pass. Along came the dances and you were right there, enjoying the social aspects of college more and more. With the arrival of spring, elections took the field, absorbing all interest for a couple of months, whether you ran for anything or not. You were glad when your friends took over the important offices, and there was no pang of envy when ODK passed you by. Friendships had been strengthened by three years of associations, and you were beginning to feel like the class of 1941, rather than seven score individuals. You were part of a unit, as a rising senior you felt your responsibilities, and for the first time you knew that you were DAVIDSON, '41.

REMEMBER DAVIDSON

And then you were a senior, this time completely bewildered by the suddenness with which the years had gone—and inwardly frightened by the prospect of facing a cold and hostile world. Consequently you took advantage of those few remaining sheltered days. Bull-sessions on the front porch of Georgia, visiting the professors whom at last you had come to know and admire, going to every dance, week ends with fellow seniors, taking part in student affairs, controlling student opinion unconsciously for better or worse — with these was passed your last year at Davidson, and the results? As yet we do not fully know, but we do feel and recognize the influence of Davidson in our every act. From her we have received the principles of character which will last us through life. Associations with students and faculty have been a priceless heritage to every Davidson man, one that cannot be surpassed at any college. And so, in future years we hope that this book will help you remember, wherever you are and whatever you do, you'll always be DAVIDSON COLLEGE, THE CLASS OF 1941.

To DOCTOR SCOTT CARY LYON

AN *admirable teacher, an inherent gentleman, and an approachable friend, Dr. Lyon has been an integral part of Davidson for many years. To a man who has given Davidson and Davidson men something far deeper than classroom knowledge, we sincerely dedicate this 1941* QUIPS AND CRANKS.

DR. SCOTT CARY LYON

DR. JOHN R. CUNNINGHAM
President of the College

DR. WALTER L. LINGLE
President Emeritus

TRUSTEES OF DAVIDSON COLLEGE

DR. J. MCDOWELL RICHARDS, *President*
DR. R. A. DUNN, *President Emeritus*

MR. J. P. BOOTH	Kinston, N. C.
REV. R. E. MCCLURE	New Bern, N. C.
MR. RUFFNER CAMPBELL	Asheville, N. C.
DR. R. C. ANDERSON	Montreat, N. C.
DR. E. D. BROWN	Statesville, N. C.
REV. C. J. WOODBRIDGE	Salisbury, N. C.
DR. A. A. MCLEAN	Lenoir, N. C.
MR. J. C. HARPER	Lenoir, N. C.
REV. W. H. GOODMAN	Kannapolis, N. C.
REV. R. S. ARROWOOD	Concord, N. C.
MR. G. W. HALL	Hickory, N. C.
REV. W. C. BROWN	Raeford, N. C.
REV. C. M. GIBBS	Erwin, N. C.
DR. A. R. MCQUEEN	Dunn, N. C.
MR. W. A. WEST	Fayetteville, N. C.
PROF. K. A. MCDONALD	Raeford, N. C.
REV. JOHN H. GREY	Raleigh, N. C.
REV. T. G. TATE	Gastonia, N. C.
MR. S. A. ROBINSON	Gastonia, N. C.
MR. W. H. BELK	Charlotte, N. C.
MR. T. S. MCPHEETERS	Charlotte, N. C.
MR. H. W. MOORE	Charlotte, N. C.
DR. JOHN A. REDHEAD	Charlotte, N. C.
DR. C. E. HODGIN	Greensboro, N. C.
REV. M. S. HUSKE	Reidsville, N. C.
MR. LUNSFORD RICHARDSON	New York, N. Y.
MR. T. D. DUPUY	Greensboro, N. C.
REV. J. R. PHIPPS	Pollocksville, N. C.
MR. WALTER B. SPRUNT	Wilmington, N. C.
MR. J. EDWARD JOHNSTON	Baltimore, Md.
MR. I. P. GRAHAM	Greenville, S. C.
DR. C. A. RAYMOND	Lakeland, Fla.
DR. C. H. FERRAN	Orlando, Fla.
DR. H. A. LOVE	Quincy, Fla.
MR. JOHN D. BAKER	Jacksonville, Fla.

ALUMNI ASSOCIATION

MR. HARLEE BRANCH, *President*

DR. H. W. MCKAY	Charlotte, N. C.
DR. OREN MOORE	Charlotte, N. C.
MR. J. A. CANNON	Concord, N. C.
MR. JOHN I. SMITH	Greenville, S. C.
DR. W. T. THOMPSON	Richmond, Va.
MR. SCOTT CANDLER	Decatur, Ga.
MR. J. J. BARNHARDT	Concord, N. C.
MR. T. F. STALEY, JR.	New York, N. Y.
DR. H. S. RICHARDSON	New York, N. Y.
DR. C. R. WILCOX	Rome, Ga.
MR. D. R. LAFAR, JR.	Gastonia, N. C.

ADMINISTRATION

The DEAN

From DR. SENTELL Davidson men have imbibed many valuable lessons in their four years. As the faculty member whom most of us know best, he has shown by his example that patience, sympathy, and understanding are the prime essentials of true character.

MR. F. W. HENGEVELD
Registrar

MR. F. L. JACKSON
Treasurer

ADMINISTRATION EXECUTIVES

MARK EDGAR SENTELLE
Dean of Students
A.B., M.A. (Davidson); M.A. (Yale); D.D., LL.D.

FRANK LEE JACKSON
Treasurer
B.S. (Davidson), C.P.A.

JOHN WILSON MCCONNELL
College Physician
A.B., M.A. (Davidson); M.D. (University of Maryland), (Columbia University), (University of Edinburgh).

FREDERICK WILLIAM HENGEVELD
Registrar
B.S. (Davidson).

MYRON WALLACE MCGILL
Auditor
B.S. (Davidson).

WILLIAM CAMP MATTHEWS
Associate College Physician
M.D. (University of Virginia).

LAMAR LYON BURTON
Director of Public and Alumni Relations
B.S. (Davidson).

FRANK DONALD HOBART
Superintendent of Grounds and Buildings
(Springfield College).

FACULTY

MARK EDGAR SENTELLE
[illegible] Professor of Bible and Philosophy
A.B., M.A. (Davidson), M.A. (Yale University), D.D., LL.D.

ARCHIBALD CURRIE
[illegible] Professor of Economics and Political Science
A.B. (Davidson), (Cornell University), (Columbia University).

CHARLES MALONE RICHARDS
Professor of Bible, Church History and Government and Christian Evidences
A.B. (Davidson), D.D.

FRAZER HOOD
Professor of Psychology
A.B. (Southwestern Presbyterian University), M.A., Ph.D. (Yale), (Johns Hopkins University), (University of Chicago), Litt.D.

KENNETH JOSEPH FOREMAN
The James Sprunt Professor of Bible and Philosophy
A.B. (Davidson), M.A. (Princeton University), S.T.B. and S.Th.M. (Princeton Seminary), (University of Pennsylvania), D.D. (Washington and Lee University), Ph.D. (Yale).

CECIL KENNETH BROWN
Professor of Economics
A.B. (Davidson), M.A., Ph.D. ([illegible] of North Carolina), (University of Berkeley), (Columbia University).

PRICE HENDERSON GWYNN, JR.
Professor of Education and Psychology and Director of Student Guidance
A.B., M.A. (University of North Carolina), B.D. (Yale Divinity School), Ph.D. (Yale).

LEWIS BEVENS SCHENCK
Associate Professor of Religious Education
A.B. (Davidson), B.D. (Union Theological Seminary), S.Th.M. (Princeton Theological Seminary), Ph.D. (Yale).

RENE DE VISME WILLIAMSON
Associate Professor of Economics and Political Science
A.B. (Rutgers University), M.A. (Harvard), Ph.D. (Harvard).

FRONTIS WITHERS JOHNSTON
Associate Professor of History
A.B. (Davidson), Ph.D. (Yale).

JAMES [illegible]
[illegible]
[illegible] of North Carolina), B.D. ([illegible] Michigan).

CHALMERS GAUDIN DAVIDSON
[illegible] of the Library and Associate Professor of Bibliographical History
A.B. (Davidson), M.A. (Harvard), M.A., L.S. (University of Chicago).

NORMAN WESTBROOK SHEPARD
Director of Physical Education
B.S. (University of North Carolina), (University of Illinois), (Columbia University).

THANE EDWARD McDONALD
Assistant in Music
(Dejouw University), N.M., M.M. (University of Michigan).

ANDREW HEATH WHITTLE
Physical Education
B.S. (Davidson).

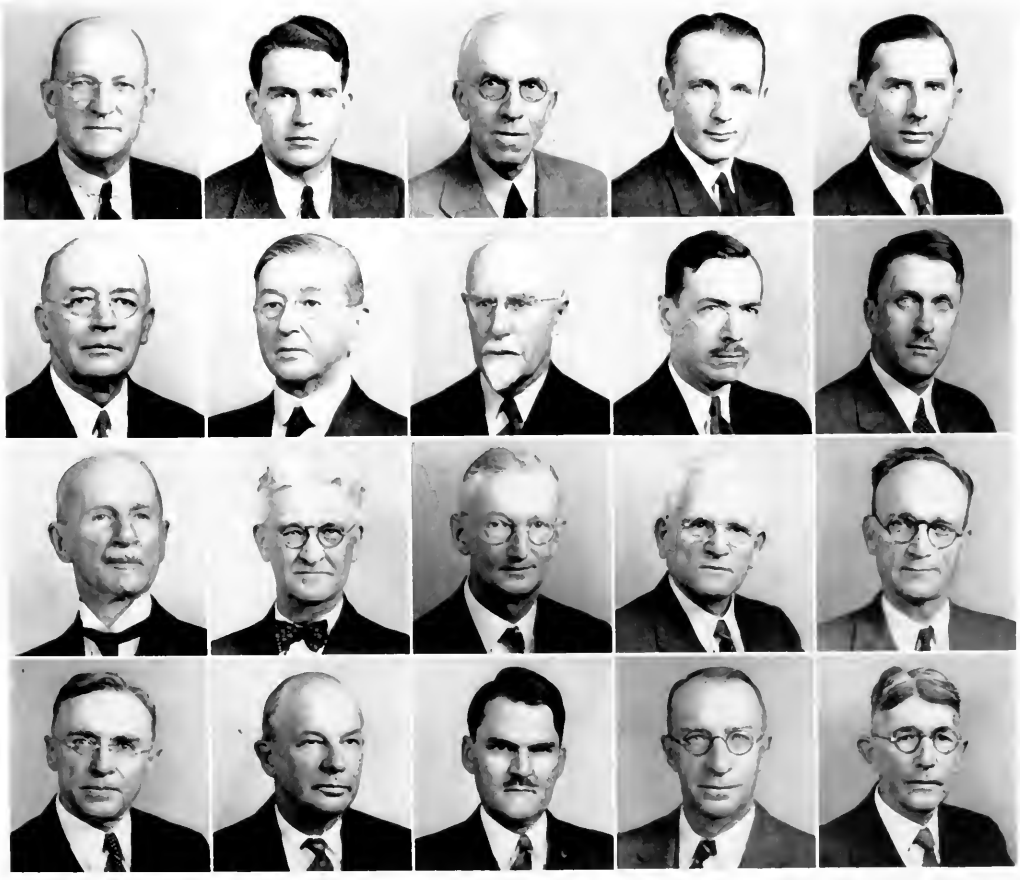

FACULTY

WARREN PERRY BABCOCK

Music

B.M. (University of Michigan).

JOHN ALEXANDER MCGEACHY, JR.

Associate Professor of History

A.B. (Davidson), M.A. (University of North Carolina), (University of Chicago).

ERIC WILFRED LAWSON

Professor of Business Administration

B.A. (Emory and Henry), M.A. (University of Virginia), Ph.D. (University of Virginia).

JAMES MCDOWELL DOUGLAS

James Buchanan Duke Professor of Physics

A.B., M.A. (Davidson), Ph.D. (Johns Hopkins), (University of Chicago), (Cornell University), (Columbia University).

JOHN WILSON MACCONNELL

Professor of Psychology and Hygiene

A.B., M.A. (Davidson), M.D. (University of Maryland), (Columbia University), (University of Edinburgh).

HOWARD BELL ARBUCKLE

Chambers Professor of Chemistry, Emeritus

A.B., M.A. (Hampden-Sydney), Ph.D. (Johns Hopkins).

WILLIAM WOODHULL WOOD

Professor of Mathematics and Applied Mathematics

A.B., C.E. (University of Virginia).

WILLIAM LORIMER PORTER

Professor of Geology and Geography

A.B. (Tarkio), A.B., M.A. (Yale).

SCOTT CARY LYON

Richard J. Reynolds Professor of Biology

A.M., M.A. (Southwestern Presbyterian University), A.M. (Tulane University), D.Sc. (Southwestern), (University of Chicago).

OSCAR JULIUS THIES, JR.

Associate Professor of Chemistry

B.S., M.A. (Davidson), (Massachusetts Institute of Technology), M.A. (Cornell).

WILLIAM NELSON MEBANE, JR.

Associate Professor of Mathematics

B.S. (Davidson), M.A. (Cornell), (Virginia Polytechnic Institute), (University of Chicago).

HENRY EMMETT FULCHER

James Buchanan Duke Associate Professor of Physics and Astronomy

B.S., M.S. (University of Virginia), (William and Mary), (University of Chicago).

JOHN THOMAS KIMBROUGH

Associate Professor of Mathematics

B.S. (Davidson), (University of Chicago)

THOMAS SWINDALL LOGAN

Associate Professor of Chemistry

B.S., M.S. (Emory University), Ph.D. (Johns Hopkins).

SAMUEL BRADLEY KNIGHT

Assistant Professor of Chemistry

B.S. (Clemson College), M.S. (University of North Carolina), Ph.D. (University of North Carolina).

WILLIAM GILLESPIE MCGAVOCK

Associate Professor of Mathematics

B.S. (Davidson), M.A. (Duke University), (Princeton).

ELMER EVANS BROWN

Associate Professor of Biology

A.B. (Davidson), (University of North Carolina), (University of Michigan), (Cornell).

CALEB RICHMOND HARDING

Professor of Greek Language and Literature, Emeritus

A.B. (Davidson), M.A. (Davidson), Ph.D. (Johns Hopkins).

FACULTY

EDWIN FRANCIS SHEWMAKE
Professor of [illegible]

A.B. (College of William and Mary), M.A. (Columbia University), Ph.D. (University of Virginia)

EDWARD JONES LEWIS
Professor of Physics

A.B., M.A. (Davidson), (Columbia University), (University of Chicago)

FRED KURTLAND ELLIOTT
Professor of Spanish

A.B., M.A. (University of Michigan), (University of Puerto Rico), (University of Chicago)

FRED LEROY BLYTHE
Professor of Spanish

A.B. (Davidson), M.A. (University of North Carolina), (University of Chicago), (Columbia University), (University of Madrid), (National University of Mexico), M.A. (The Middlebury Spanish School), (El Centro de Estudios Historicos de Madrid).

GUY RICHARD VOWLES
Professor of German Language and Literature

A.B. (Yankton), B.A., M.A. (Oxford University), Ph.D. (University of Chicago), Litt.D.

ERNEST ALBERT BEATY
Professor of Latin and German

A.B. (Davidson), M.A. (University of South Carolina), M.A. (Columbia University), B.D. (Columbia Theological Seminary).

HENRY TRACY [illegible]
[illegible]

A.B. (Davidson), M.A. (Princeton), (University of Virginia), (Oxford), Ph.D. (University of Chicago).

GEORGE BYRON WALL
Professor of Greek

A.B. (Dartmouth), M.A. (Harvard), Ph.D. (University of Minnesota), (Officer d'Academie), (University of Berlin), (University of Marburg).

JOHN CROOKS BAILEY, JR.
Professor of Greek Literature and Literature

A.B. (Davidson), (University of Virginia), (University of Chicago), M.A. (Johns Hopkins).

WILLIAM PATTERSON CUMMING
Professor of English

A.B. (Davidson), M.A., Ph.D. (Princeton).

AUGUSTIN VICTOR GOLDIERI
Professor of French

A.B. (Dartmouth College), M.A., Ph.D. (Yale), (University of Chicago), (University of Caen), (El Centro de Estudios Historicos de Madrid), (Pennsylvania State French Institute).

WILLIAM SCOTT ERIZE, JR.
Assistant Librarian

A.B. (Davidson).

MRS. SARA D[illegible]STON, R.N.
[illegible]

MRS. [illegible] JOHNSTON, A.B.
[illegible]

MRS. N. [illegible] SMITH
[illegible]

MISS ORRIE ATLANTIS STEELE
Secretary to the President

MISS HATTIE THOMPSON
Assistant to the Treasurer

MISS JULIA PASMORE, A.B., B.S. in L.S.
Assistant Librarian

MISS SUSIE JACKSON, A.B.
Secretary to the Dean of Students

MISS STELLA PARKER
Secretary to the Music Department

MISS MARTHA BROWN, A.B.
Secretary to the Treasurer

Classes

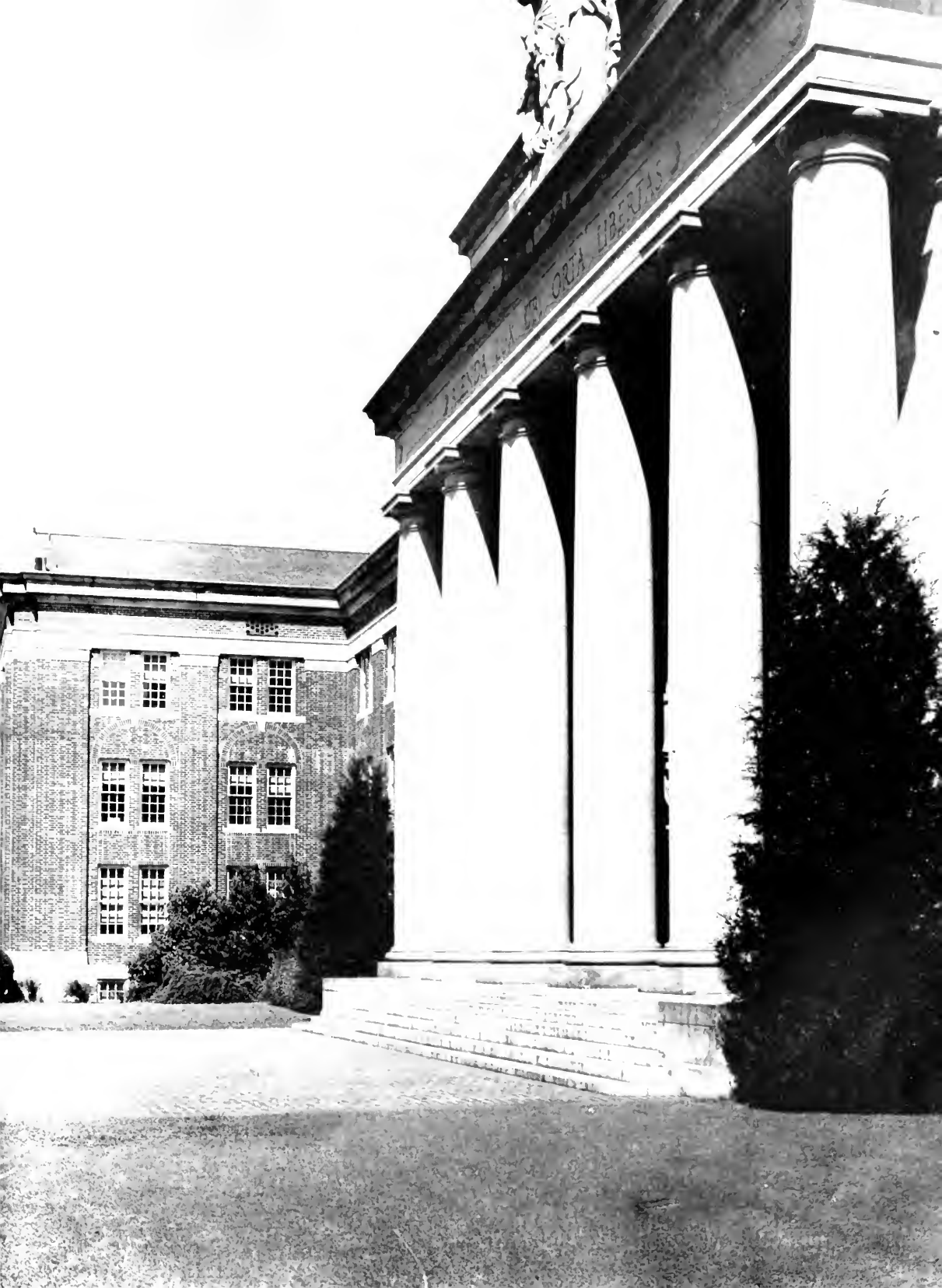

Miss Caroline Miller

Sponsor

FRESHMEN

BOB FINLEY, *Adviser*

FRESHMEN

WILLIAM B. ABBOT	Louisville, Ga.
ROBERT T. AMOS	High Point, N. C.
GEORGE M. APPERSON	Mocksville, N. C.
A. W. ARCHER	Shelby, N. C.
JOHN ARMSTEAD, JR.	Rockingham, N. C.
WILLIAM B. ARMSTRONG	Gastonia, N. C.
JOSEPH S. BACHMAN	Bristol, Tenn.
ROBERT C. BAIRD, JR.	Charlotte, N. C.
WILLIAM D. BAIRD	Charlotte, N. C.
WILLIAM H. BARBER	Atlanta, Ga.
E. S. BARNWELL	York, S. C.
JOHN R. BARRON	Rock Hill, S. C.
HOWARD A. BANCOM	Raeford, N. C.
JAMES M. BELLAMY	Knoxville, Iowa
JAMES EARLE BETHEA	Dillon, S. C.
R. C. BIRMINGHAM	Charlotte, N. C.
JAY R. BLACK	Charlotte, N. C.
R. B. BOBBITT	Sanford, N. C.
SHEP A. BOOTH	Lawrenceville, Va.
ROBERT C. BRADFORD	Davidson, N. C.
RILEY A. BRADHAM	Sumter, S. C.
TINSLEY P. BRADLEY	Bessemer City, N. C.
MACK S. BREWER	Lebanon, Ky.
J. VAUGHN BROCK	Pores Knob, N. C.
CHARLES B. BROCKMAN	High Point, N. C.
BEVERLY BROWN	Charlotte, N. C.
FREDERICK BROWN	Kannapolis, N. C.
J. MAC BRUCE	Greenville, S. C.
JOE M. BRUNER	Cleveland, N. C.
GEORGE L. BUCKLEY	Philadelphia, Pa.
THOMAS V. BUMBARGER	Hickory, N. C.
THOMAS V. BURKE	Washington, D. C.
RALPH J. CAHALL	Philadelphia, Pa.
WILLIAM B. CAMPBELL	Palestine, Texas
MCALISTER CARSON, JR.	Charlotte, N. C.
RALPH CARSON, JR.	Mooresville, N. C.
FRANK CARTER, III	Mt. Airy, N. C.
WILLIAM H. CHANCE	Winston-Salem, N. C.
FRANK W. CHANDLER	Sumter, S. C.
KENNETH A. CHANDLER	Fitchburg, Mass.
RALPH H. CHANEY	Augusta, Ga.
RUDOLPH E. CHANEY	Augusta, Ga.
JAMES H. CLARK	Elizabethtown, N. C.
R. A. CLARK, JR.	Westchester, N. Y.
ROSSER L. CLARK	Greensboro, N. C.

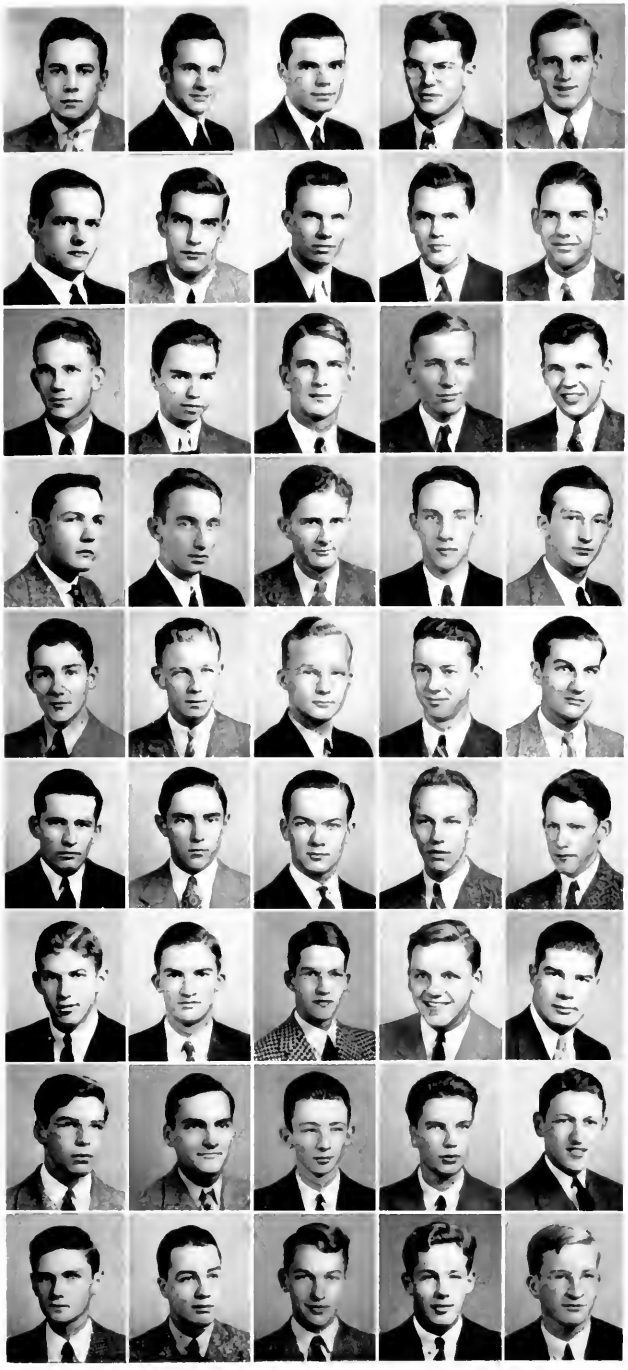

FRESHMEN

H. L. Cole	Barium Springs, N. C.
Phillip H. Cole	Westfield, Mass.
Robert L. Cooke	Summit, N. J.
Quentin Cooper	San Juan, Puerto Rico
Edward W. Cosgett	Drexel Hill, Pa.
George C. Council	Baltimore, Md.
A. M. Crowell, Jr.	Lexington, N. C.
L. D. H. Currie	Maxton, N. C.
Robert A. Currie	Mullens, W. Va.
R. G. Cushman	Jacksonville, Fla.
Rhea Dabney, Jr.	Jackson, Tenn.
Claude L. Darling	Charlotte, N. C.
James M. Davis	Salisbury, N. C.
T. Herbert Dimmock	Newport News, Va.
Leon R. Drake	Guilford, N. C.
James R. Dunn	Sumter, S. C.
John E. Evans	Wilmington, N. C.
O. D. Evans, Jr.	Hickory, N. C.
John L. Fairly	Richmond, Va.
Archie A. Farror	Summerville, Ga.
Clifford F. Favrot	New Orleans, La.
S. Ralph Fetner	Jacksonville, Fla.
C. N. Field, Jr.	Concord, N. C.
Karl E. Fisher	Kannapolis, N. C.
Joseph R. Fountain	Seekonk, Mass.
L. P. Fuqua	Milan, Tenn.
J. Robert Gaither	Newton, N. C.
Staley F. Garrison	Burlington, N. C.
Francis M. Gilman	Asheville, N. C.
Walter H. Goodman	Kannapolis, N. C.
Elmer G. Graves	Greensboro, N. C.
Walker S. Green	De Funiak Springs, Fla.
James C. Grier	Charlotte, N. C.
William T. Grimsley	Greensboro, N. C.
Price H. Gwynn	Davidson, N. C.
S. Maurice Hamrick	Davidson, N. C.
C. A. Hardie	Araxa, Minas, Brazil
William G. Harrill	Charlotte, N. C.
James P. Harris	Wilmington, N. C.
Joseph Thomas Hart	Jackson, Tenn.
Lawson Hayes	Lyman, S. C.
Eugene C. Head	Fort Meade, Fla.
Sam M. Henderson	Ferriday, La.
J. Max Hendrix, Jr.	Greensboro, N. C.
Dumond Peck Hill	Richmond, Va.

FRESHMEN

Frank S. Hill	Grenada, Miss.
Harry Lee Hinson	Charlotte, N. C.
C. W. Hodges, Jr.	New Bern, N. C.
Walter Long Hollar	Hickory, N. C.
Dan C. Hoover	Lincolnton, N. C.
James V. Houston	Mooresville, N. C.
Thomas P. Howard	Lake Cormorant, Miss.
Samuel B. Hoyt	Concord, N. C.
Roy F. Hunt	Greenville, S. C.
Robert L. Hutchens	High Point, N. C.
Robert P. Hutcheson	Blacksburg, Va.
Murray T. Jackson	Cabarrus, N. C.
McChesney H. Jeffries	Thomasville, Ga.
Joseph M. Johnston	Davidson, N. C.
M. Leo Johnson	Cheraw, S. C.
N. Fant Jones	Union, S. C.
Wayne C. Jordy	Madison, N. J.
Thomas M. Kirkpatrick	Leaksville, N. C.
T. Wendell Knox	Andrews, S. C.
Louis Lee Koon	Lakeland, Fla.
William W. Lacy	Richmond, Va.
Adolph L. Larson	Knoxville, Iowa
Horace G. Leland	McClellanville, S. C.
James B. Lemon	Miami Beach, Fla.
Rumsey Lewis	Lookout Mt., Tenn.
William A. Linton	Chunju, Korea
Riley M. Little	Greensboro, N. C.
Rufus A. Long	Barium Springs, N. C.
John A. Lusk	Gadsden, Ala.
T. C. McAllister	Mt. Pleasant, N. C.
Paul P. McCain	Sanatorium, N. C.
George E. McCormack	New Castle, Ala.
Rob H. McGeachy	Greensboro, N. C.
Harold C. McGee	Newton, N. C.
Donald McIver, Jr.	Bristol, Va.
George D. McWilliams	Lawrenceburg, Ky.
Edward C. Major	Charles City, Va.
Walter O. Major	Charles City, Va.
Milton K. Mann	Collierville, Tenn.
Franklin D. Marshall	Rock Hill, S. C.
Luther C. Martin	Mullins, S. C.
Samuel D. Mauney	Newton, N. C.
Harold Maxwell, Jr.	New Bern, N. C.
H. Charles Menzies	Hickory, N. C.
James B. Millikan	Greensboro, N. C.

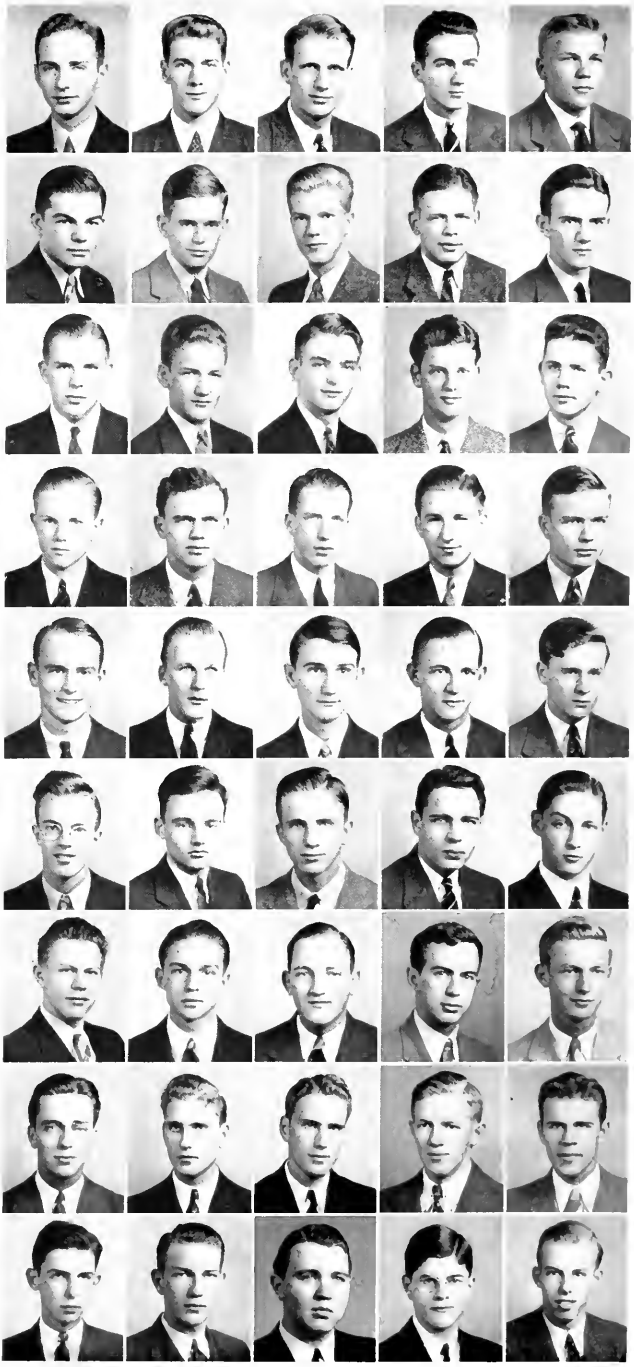

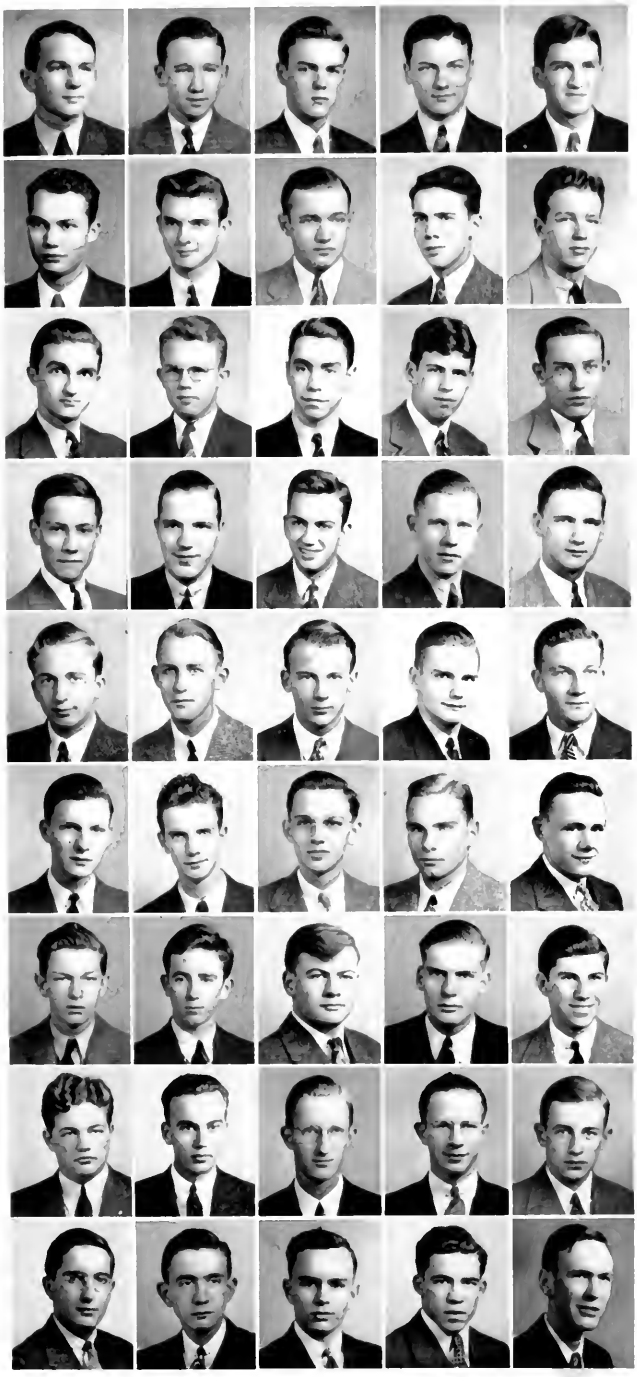

FRESHMEN

TOM L. M[illegible]	[illegible]
MARVIN L. M[illegible]	[illegible] N. C.
JAMES S. M[illegible]	[illegible] N. C.
HOWELL M[illegible]	[illegible] Point, Ga.
JOHN L. M[illegible]	[illegible] N. C.
E. [illegible]	[illegible] N. C.
WILLIAM J. M[illegible]	[illegible] Oh.
PAUL M. N[illegible]	[illegible] N. C.
JOHN W. N[illegible]	Memphis, Tenn.
RICHARD H. O'H[illegible]	Rock Hill, S. C.
ROBERT B. PA[illegible]	New Britain, Conn.
LAURENCE PA[illegible]	Kings Mountain, N. C.
EDGAR L. PATTERSON	Charlotte, N. C.
EDMUND C. PAYNE	New Castle, Ala.
WILLIAM RALPH PAYNE	Burlington, N. C.
HORACE PEARSALL	Wilmington, N. C.
JOHN A. PETERS	Charlotte, N. C.
LEONARD E. PHARE	Clarksdale, Miss.
D. D. PHILLIPS, JR.	Charlotte, N. C.
EDMOND C. PHILLIPS	Jacksonville, Fla.
STANLEY K. PHRANER	Brooklyn, New York
ROBERT P. PIERCE	Farmville, N. C.
RICHARD B. PORT	Winston Salem, N. C.
RHEA S. PRESTON	Junten, Chosen
ROBERT O. PREYER	Greensboro, N. C.
AMOS H. RAGAN	Thomasville, N. C.
JOHN C. RAMSEY	Spur, Texas
THOMAS W. RAYMOND	Lakeland, Fla.
B. ED RHUDY	Greensboro, N. C.
JACK M. RICHESON	Hazelwood, N. C.
PHILIP D. ROBBINS	Durham, N. C.
HORACE B. ROBERTSON	Kannapolis, N. C.
JOHN E. ROBERTSON	Sarasota, Fla.
CHARLES M. ROBINSON	Gastonia, N. C.
GEORGE L. ROSBOROUGH	Jacksonville, Fla.
HENRY PAGE ROYSTER	Oxford, N. C.
ANSEL C. RYMER	Cleveland, Tenn.
DAVID L. SADLER	Anderson, S. C.
MANLY C. SANDERS	Greenville, S. C.
LEGH R. SCOTT	Goldsboro, N. C.
J. Y. SCRUGGS	Rock Hill, S. C.
J. C. SHELTON	Greensboro, N. C.
GEORGE T. SHERRILL	Mooresville, N. C.
WILLIAM D. SIMMONS	Greensboro, N. C.
A. GORDON SKIRROW	East Orange, N. J.

FRESHMEN

FRANK S. SMITH	Greenville, S. C.
J. LEWIS SMITH	Williston, S. C.
C. WAYNE SPENCER	Wilmington, N. C.
JAMIE D. STIMSON	Chattanooga, Tenn.
JOHN M. STOREY	Wilmington, N. C.
S. GAINES STUBBINS	Birmingham, Ala.
EDWARD SUTHERLAND	Paris, Ky.
DOUGLAS W. SWINK	Richmond, Va.
ANDREW H. SYMMES	Wilmington, N. C.
JESSE B. TATUM	Tatum, S. C.
ALF G. TAYLOR	Nashville, Tenn.
I. A. TEW	Arcadia, Fla.
JAMES H. THOMAS	Charleston, W. Va.
WILLIAM Y. THOMPSON	Bristol, Tenn.
JOSEPH M. TOLLESON	Perry, Ga.
FINLEY TUCKER, JR.	Jacksonville, Fla.
ROBERT L. TURNER	Leaksville, N. C.
CHARLES W. UPCHURCH	Charlotte, N. C.
ROBERT M. WAKEFIELD	Arcadia, Fla.
JOHN P. WALKER	Collierville, Tenn.
JOHN T. WARDLAW	Spartanburg, S. C.
B. L. WATKINS, JR.	Davidson, N. C.
DEANE C. WATSON	Tampa, Fla.
MAYNARD S. WATSON	Ridge Spring, S. C.
D. ERNEST WEBSTER	Worcester, Mass.
J. T. WELBORN	Lexington, N. C.
PAUL B. WELCH	Coral Gables, Fla.
ROBERT B. WELSH	Charlotte, N. C.
HAROLD H. WELLS	Petersburg, Va.
CRAWFORD WHEELER, JR.	Nyack, N. Y.
WILLIAM E. WHITE	Graham, N. C.
G. P. WHITELEY	Roanoke, Va.
WILFORD L. WHITLEY	Plymouth, N. C.
JAMES A. WILLIAMS	Indianola, Miss.
PAT M. WILLIAMS	North Wilkesboro, N. C.
G. E. WILSON	El Dorado, Ark.
JOHN G. WILSON	Davidson, N. C.
LOWRY R. WILSON	Lowell, N. C.
WILLIAM R. WILSON	Rome, Ga.
WATT L. WITHERS	Davidson, N. C.
B. L. WOOD, JR.	Callaway, Va.
CASPAR L. WOODBRIDGE	Middlesboro, Ky.
RUFUS WOODY, JR.	Forrest City, Ark.
ALLEN WORTH	Jefferson, N. C.
DAVID M. YOCUM	El Dorado, Ark.

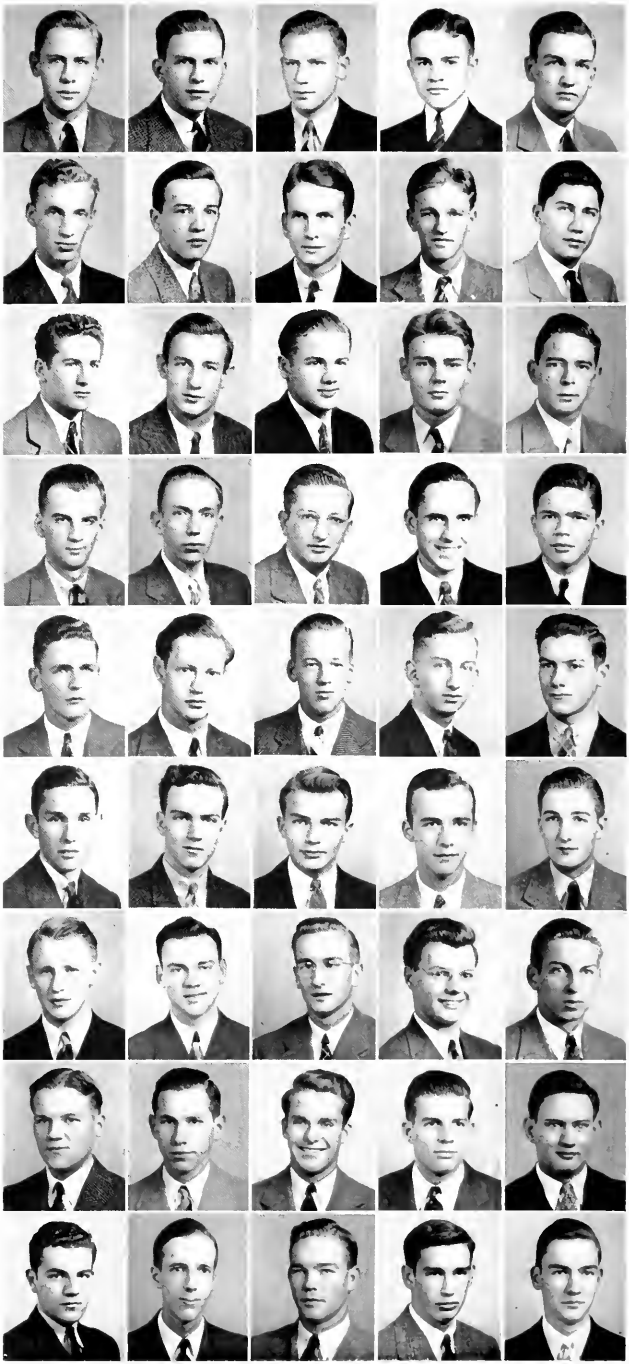

Front Row, left to right:
LONG
GRANTHAM
McCOY
Back Row, left to right:
CALDWELL
BOLIN
BELL

COURT OF CONTROL

JAY BOLIN . . . . . *Judge*

DICK ARNOLD . . . . . *Recorder*

Senior Members

GEORGE GRANTHAM

BOB REINHARDT

Junior Members

DON BELL

FRANK CALDWELL

Sophomore Members

MATT LONG

JOE McCOY

Miss Elizabeth Lunsford

Sponsor

SOPHOMORES

ASHBY DICK	*President*
JOHN BELK	*Vice-President*
SCOTTY PATERSON	*Secretary-Treasurer*

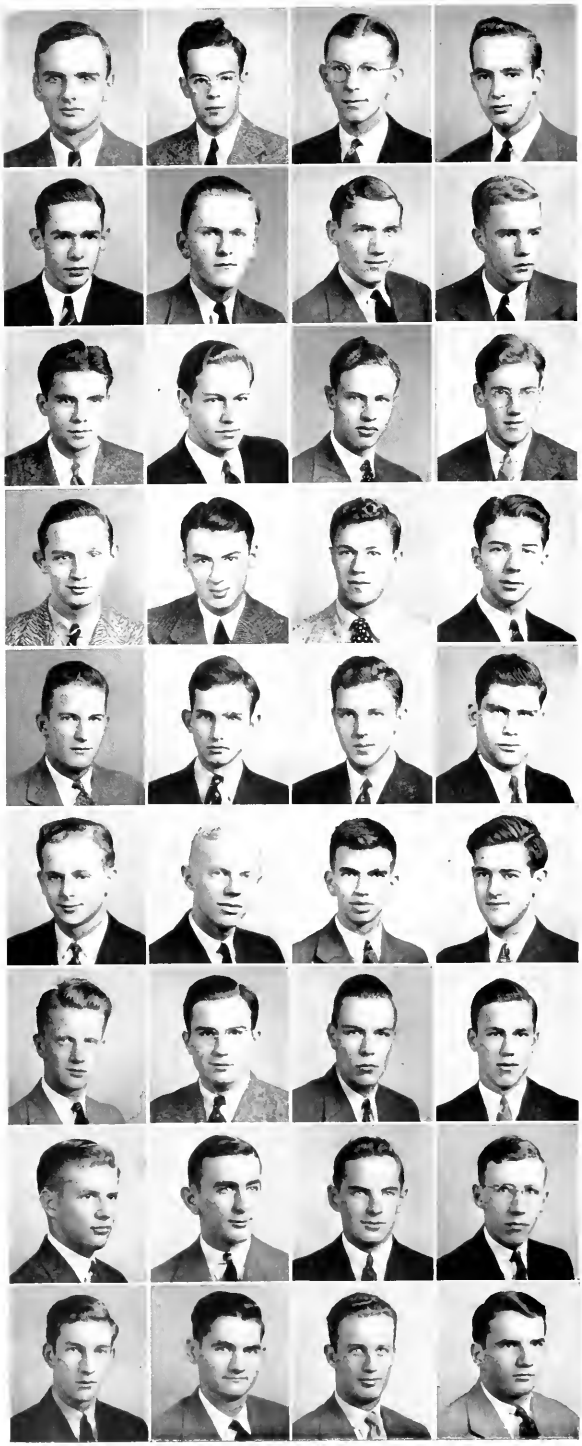

SOPHOMORES

WILLIAM W. ABBOT	Louisville, Ga.
HARRY S. ALLEN, JR.	Florence, S. C.
CLARENCE L. ANDERSON	Tampa, Fla.
CAMPBELL W. ANSLEY, JR.	Charlotte, N. C.
LINUS L. BANKER, JR.	Charlotte, N. C.
WILLIAM L. BARKER	High Point, N. C.
JOSEPH C. BARNWELL	Burlington, N. C.
HUGH H. BATTLE, JR.	Rocky Mount, N. C.
KITT M. BEATY	Rock Hill, S. C.
JACK N. BEHRMAN	Greensboro, N. C.
JOHN M. BELK	Charlotte, N. C.
JOHN F. BOOTH, JR.	Oklahoma City, Okla.
ANDREW J. BORDERS	Birmingham, Ala.
FRED C. BOYKIN	Atlanta, Ga.
ROBERT L. BRINSON	High Point, N. C.
PHILLIP F. BUSBY	Salisbury, N. C.
CHARLES D. BYERS	Charlotte, N. C.
JOHN M. CAMPBELL	Eustis, Fla.
WILBUR LEE CARTER	Greensboro, N. C.
DONALD C. CATERSON	Montrose, Pa.
PETERSON CAVERT	Nashville, Tenn.
JAMES A. CHAPMAN	Spartanburg, S. C.
DONALD R. CHISHOLM	Asheboro, N. C.
MORTON L. CHURCH	Charlotte, N. C.
WILLIAM S. CONNER	Rock Hill, S. C.
WILLIAM P. CONYERS	Spartanburg, S. C.
WILLIAM HENRY CRANE	Hickory, N. C.
JAMES G. DARRACOTT	Kings Mountain, N. C.
JOHN W. DAVIS	Kingstree, S. C.
JASON B. DEYTON	Spruce Pine, N. C.
JOHN ASHBY DICK	Sumter, S. C.
ALBERT E. DIMMOCK	Newport News, Va.
ROBERT L. DOUGLAS	Chester, S. C.
CAMERON R. DUDLEY	Kinston, N. C.
NEWT L. EDWARDS	Lake Wales, Fla.
GEORGE WILEMAN EHLY	Greensboro, N. C.

SOPHOMORES

EDWARD J. ERWIN	Davidson, N. C.
JOSEPH S. EVE	Augusta, Ga.
JACK W. EWART	Blackstock, S. C.
HARRIS JESSE FIELDS	Anguilla, Miss.
JOSEPH F. FLOWERS	Columbus, Ga.
JOHN A. FREDERICK	Packanack Lake, N. J.
HENRY F. FUTCHER	Davidson, N. C.
WALLACE M. GAMBLE	Davidson, N. C.
ROBERT A. GOWDY	Miami, Fla.
WILLIAM M. GROSSE	Marion, Va.
ANDERSON PAGE HARRIS	Roxboro, N. C.
ROBERT M. HART	Talladega, Ala.
CHARLES HENDERSON, JR.	University, Va.
RICHARD W. HEVENER	Hightown, Va.
BOYD CALHOUN HIPP	Greenville, S. C.
FRANK WELLFORD HOBBS	Roanoke, Va.
CLYDE H. HOBBS	Whiteville, N. C.
WILLIAM M. HOWELL	Jacksonville, Fla.
WALTER J. KYLE	Cleveland, Tenn.
BEN R. LACY, III	Richmond, Va.
LANGLEY P. LAND	Virginia Beach, Va.
THOMAS G. LANE	Charlotte, N. C.
WILLIAM FRANK LEE	Washington, Ga.
CLARENCE W. LEGERTON	Charleston, S. C.
LOY LEWIS	Jacksonville, Fla.
FRANK H. LOGAN	Rutherfordton, N. C.
MATT R. LONG	Roxboro, N. C.
ALVA M. LUMPKIN	Columbia, S. C.
WILLIAM J. LYMAN	Birmingham, Ala.
CARENCE A. MCARTHUR	Charlotte, N. C.
WILLIAM C. MCCLAMMY	Wilmington, N. C.
JOE B. MCCOY	North Wilkesboro, N. C.
JAMES P. MCCRARY	Lonoke, Ark.
JOHN T. MCCREA	Miami, Fla.
SAMUEL J. MCELROY	Huntersville, N. C.
HENRY N. MCGEACHY	Tryon, N. C.

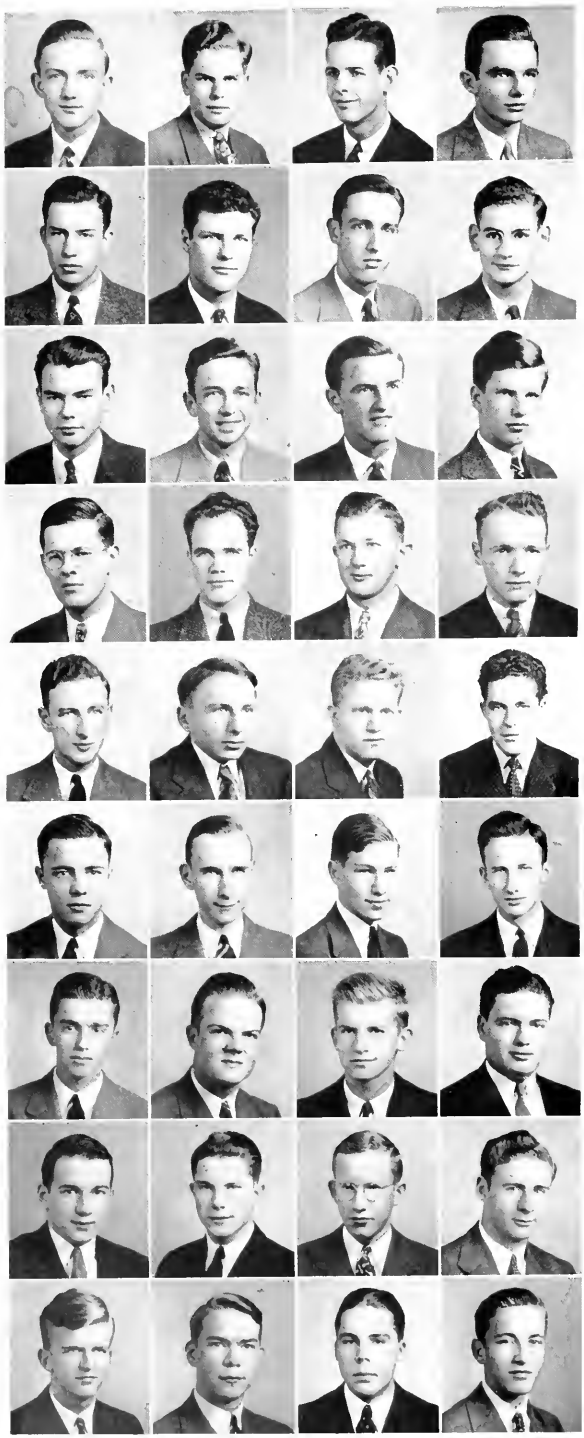

SOPHOMORES

JOHN F. McGEE	Charleston, S. C.
HENRY D. McINTOSH	West Palm Beach, Fla.
JOHN LACY MacLEAN	Charlotte, N. C.
CYRUS C. McNEELY	Mooresville, N. C.
ARCHIE A. McNEILL	Cairo, Ga.
DAVID T. MALONEY	Washington, D. C.
RICHARD I. MANNING	Spartanburg, S. C.
JOSEPH E. MARTIN	Lebanon, Tenn.
SAMUEL R. MARTIN	Mt. Gilead, N. C.
FRANK N. MEBANE	Orlando, Fla.
JOHN MARVIN MEBANE	Burlington, N. C.
GUY FENTON MILLER	De Funiak Springs, Fla.
JOHN KNOX MILLER	Richmond, Va.
NED K. MILLER	Concord, N. C.
COLUMBUS C. MOORHEAD	Blackstock, S. C.
BOYCE M. MORRISON	Davidson, N. C.
FREDERICK S. MORTON	Waycross, Ga.
HAROLD R. MURDOCK	Asheville, N. C.
EDWARD MURRAY, JR.	Raleigh, N. C.
JAMES F. NEILL	Statesville, N. C.
JOSEPH C. NELSON	Cartersville, Ga.
JERRY M. NEWBOLD	Wilmington, N. C.
JAMES C. NICKOLS	Kings Mountain, N. C.
RUFUS K. NIMMONS	Seneca, S. C.
GEORGE M. OGILVIE	Oakwood, N. C.
FRANK B. O'LEARY	New Orleans, La.
PRESTON C. OLIVER	Wilmington, N. C.
LEON A. PAINE	West Palm Beach, Fla.
CHARLES ERSKINE PARKS	Bristol, Va.
ROSS L. PARKS	Asheville, N. C.
LYMAN J. PARRIGIN	Paintsville, Ky.
ARTHUR R. PATERSON	Madison, N. J.
EVAN G. PATTISHALL	Jacksonville, Fla.
ROBERT F. PATTON	Rutherfordton, N. C.
JAMES T. PHARR	Cass, West Va.
JAMES D. PHILLIPS	Laurinburg, N. C.

SOPHOMORES

HARRY EDWIN POLLOCK	Asheville, N. C.
SCOTT M. POOLE	Romney, West Va.
HERBERT W. RAINEY	Mountain View, N. J.
ROBERT W. RAINEY	Little Rock, Ark.
JOHN KNOX ROBINSON	Derita, N. C.
WILLIAM C. ROBINSON	Decatur, Ga.
WILLIAM B. ROGERS	El Dorado, Ark.
HENRY B. RONEY	Mebane, N. C.
MYRON G. SANDIFER	Fowlys, N. C.
THOMAS G. SANFORD	Hendersonville, N. C.
CRAIG R. SCHMIDT	Shelbyville, Ky.
ROBERT L. SIMPSON	Jacksonville, Fla.
GEORGE T. SINCLAIR	Bluefield, West Va.
RICHARD G. SMITH	Elkin, N. C.
FREDERICK W. SPEAS	Winston Salem, N. C.
W. CAMPBELL SPRATT	Fredericksburg, Va.
HUGH H. SPRUNT	Wilmington, N. C.
ENOCH B. STEVENSON	Columbia, Tenn.
IVY W. STEWART	Charlotte, N. C.
THOMAS I. STIMSON	Chattanooga, Tenn.
CLYDE S. STROUP	Wilmington, N. C.
WILLIAM A. TARLETON	Charlottesville, Va.
GEORGE W. TATE	Charlotte, N. C.
ROBERT R. TEMPLE	Petersburg, Va.
GEORGE S. TYSON	Florence, S. C.
BARTLETTE B. WALKER	Mt. Gilead, N. C.
BEN M. WASHBURN	Wilmington, N. C.
NORMAN JACK WAYMAN	Miami, Fla.
JAMES A. WHITE	East Spencer, N. C.
ALBERT E. WILLARD	Wilmington, N. C.
DAVID C. WILLIAMSON	Kenansville, N. C.
DONALD C. WILLIAMSON	High Point, N. C.
RUFUS D. WILSON	Burlington, N. C.
WILLIAM W. WOOD	Davidson, N. C.
JESSE A. WOOTEN	Memphis, Tenn.
PETER M. B. YOUNG	Charlotte, N. C.

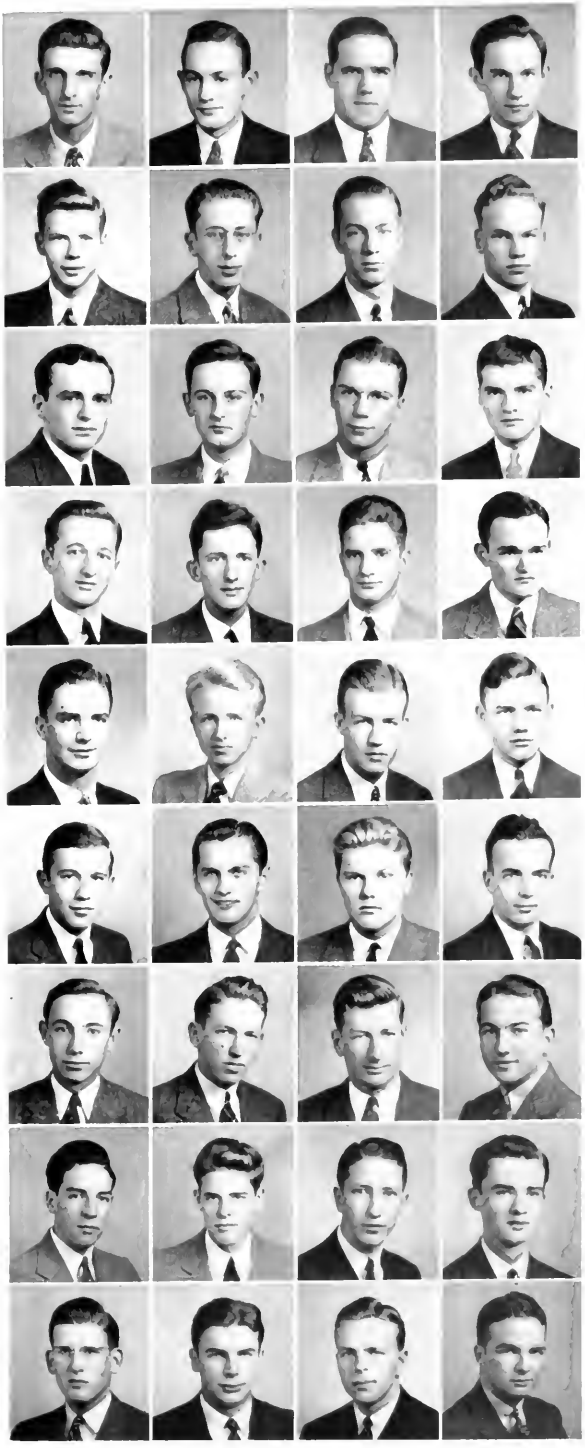

Bayrou, Senator Lee, and Grosse.
Burns off to the court.
Right barrel: Empty.

Frosh Spring fever.

Hank, Lyman, and Bill Robinson.
Taking the sun.
Vacant period.

Georgia Plutocrats.
Here today, gone tomorrow.
Awaiting the bell.

Two "Davidsonians."

A bit of correspondence
Left barrel: Empty.
Rolling out. *Rolling in.*

Miss Pat Brown

Sponsor

JUNIORS

Ed Lucas	*President*
Don Bell	*Vice-President*
Frank Caldwell	*Secretary-Treasurer*

JUNIORS

CHARLES ALLCOTT — Talladega, Ala.
Sigma Alpha Epsilon

HENRY G. BEDINGER — Red Springs, N. C.

DONALD R. BELL — Bowling Green, Ohio
Pi Kappa Alpha

EARLE G. BELLAMY — Knoxville, Iowa
Phi Gamma Delta

ELMER L. BISHOP — Asheville, N. C.

JOSEPH G. BIVINS — Elkin, N. C.
Sigma Phi Epsilon

JAMES H. BLACK — Matthews, N. C.

SAMUEL HUTCHINS BOOKER — Louisville, Ky.
Phi Delta Theta

JOHN H. BRADY — Davidson, N. C.

GEORGE T. BROWN — Davidson, N. C.

JAMES R. BRYANT — Charlotte, N. C.
Beta Theta Pi

ALVIN C. BURNS — Sumter, S. C.

MONROE BUSH — Jackson, Miss.

FRANK C. CALDWELL — Spartanburg, S. C.
Sigma Alpha Epsilon

ROBERT E. CARTER — Alexandria, Va.
Phi Delta Theta

DOUGLAS H. CLARK — Clarkton, N. C.

JACK B. CLARK — Clarkton, N. C.
Kappa Sigma

JOHN E. W. CLARK — Badin, N. C.

RICHARD R. COBB — Winston-Salem, N. C.
Sigma Phi Epsilon

MAURICE A. COLEMAN — Salisbury, N. C.

BENJAMIN E. COLKITT — Waynesville, N. C.

VICAR EARLE COPES — Norfolk, Va.

RICHARD L. COPPEDGE — Rosedale, Miss.
Kappa Alpha

BENNETT Y. COWAN — Bristol, Tenn.

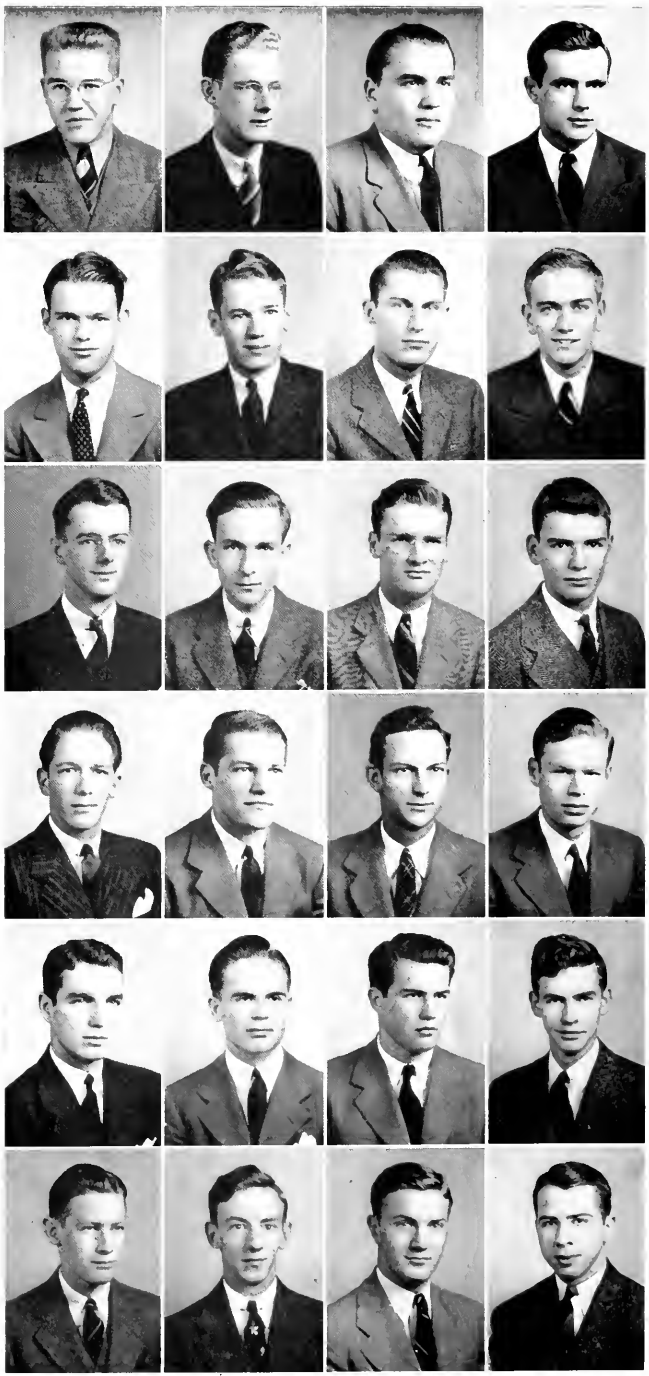

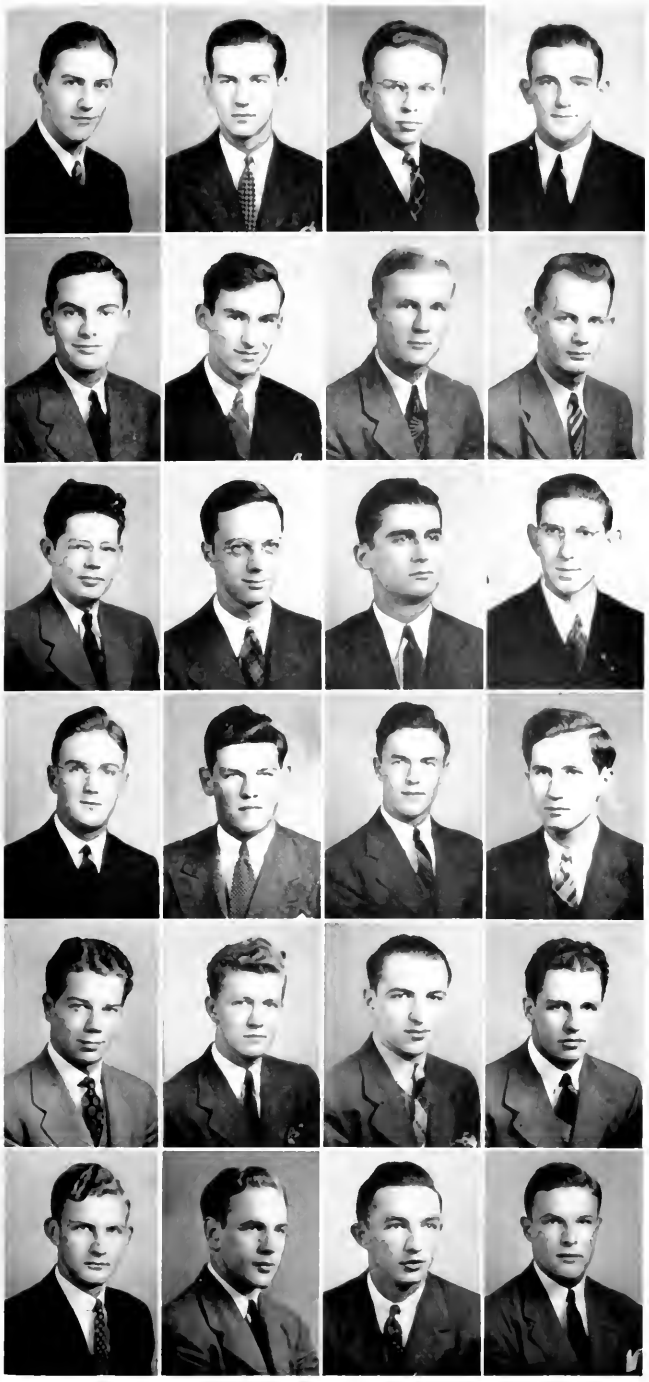

JUNIORS

A. C. COLEMAN — Charlotte, N. C.

JOHN H. CROCKER — Minden, La.
Sigma Alpha Epsilon

JAMES R. CROOK — Spartanburg, S. C.
Kappa Sigma

SIDNEY E. DALTON — Amite, La.

HARWELL McCOY DARBY — Florence, Ala.
Phi Gamma Delta

MARTIN E. DAVIS — Davidson, N. C.

GEORGE W. DEW — Charleston, S. C.

E. S. DUKES, JR. — Charlotte, N. C.

PAUL ELBRD — Charlotte, N. C.
Beta Theta Pi

ROBERT W. ELDER — Cincinnati, Ohio
Pi Kappa Alpha

PHILLIP H. EMANUEL — Lancaster, S. C.

JAMES A. EWART — Blackstock, S. C.

JOHN W. EWART — Blackstock, S. C.

WILLIAM W. FAISON — Charlotte, N. C.
Sigma Alpha Epsilon

BAXTER P. FREEZE — High Point, N. C.
Sigma Alpha Epsilon

EDWARD J. GARROU — Valdese, N. C.

ROBERT R. GARVEY — Winston-Salem, N. C.
Pi Kappa Phi

RICHARD H. GRAHAM — Elkin, N. C.

WILLIAM F. HAAKE — Ridgewood, N. Y.

CLAUDE J. HACKNEY — Live Oak, Fla.
Sigma Alpha Epsilon

EDWARD C. HAY — Hickory, N. C.
Sigma Alpha Epsilon

DAVID N. HENDERSON — Wallace, N. C.
Pi Kappa Alpha

RUFUS GEDDIE HERRING — Roseboro, N. C.
Pi Kappa Phi

EDWARD B. HIPP — Greensboro, N. C.
Kappa Sigma

JUNIORS

DANIEL M. HODGES — Raleigh, N. C.
Phi Gamma Delta

ROBERT H. HOOD — Ellenboro, N. C.

JOE B. HOPPER — Mokpo, Korea

S. DOUGLAS HORNER — Crewe, Va
Sigma Phi Epsilon

JAMES B. HOWELL — Ellerbe, N. C.
Beta Theta Pi

DAVID A. HUFFINES — Cameron, N. C.

SOUTHGATE JONES — Durham, N. C.
Sigma Alpha Epsilon

RICHARD S. KELLY — Erwin, N. C.
Kappa Sigma

BURKE KERR — Davidson, N. C.

JAMES W. KERR — Baltimore, Md.

PAUL T. KISSLING — Montreat, N. C.

A. VERNON KNOX — Davidson, N. C.

MALCOLM W. KUNZ — Signal Mountain, Tenn
Sigma Phi Epsilon

ERNEST W. LARKIN — Washington, N. C.
Pi Kappa Phi

WILLIAM D. LOY — Charlotte, N. C.
Sigma Phi Epsilon

EDWIN F. LUCAS — Greensboro, N. C.
Sigma Alpha Epsilon

STANLEY K. McAFEE — Charlotte, N. C.
Beta Theta Pi

JULIAN L. McCALL — Florence, S. C.
Pi Kappa Phi

JOHN R. McCLELLAND — Mooresville, N. C.

WILSON H. McDIARMID — Shelby, N. C.

WILLIAM A. McEACHERN — St. Pauls, N. C.

JOHN R. McKINNON — Maxton, N. C.
Phi Delta Theta

WILLIAM E. MacLAUCHLIN — Columbia, S. C.

AUGUSTUS A. McLEAN — Lenoir, N. C.
Phi Delta Theta

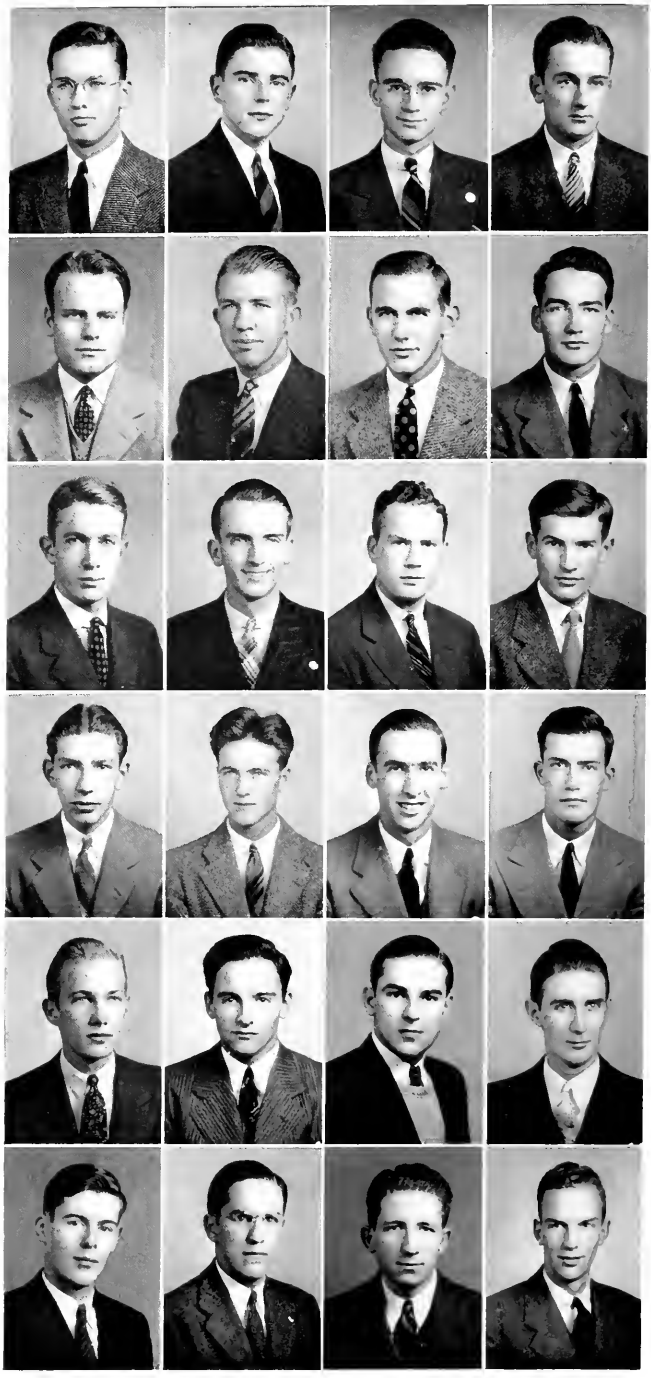

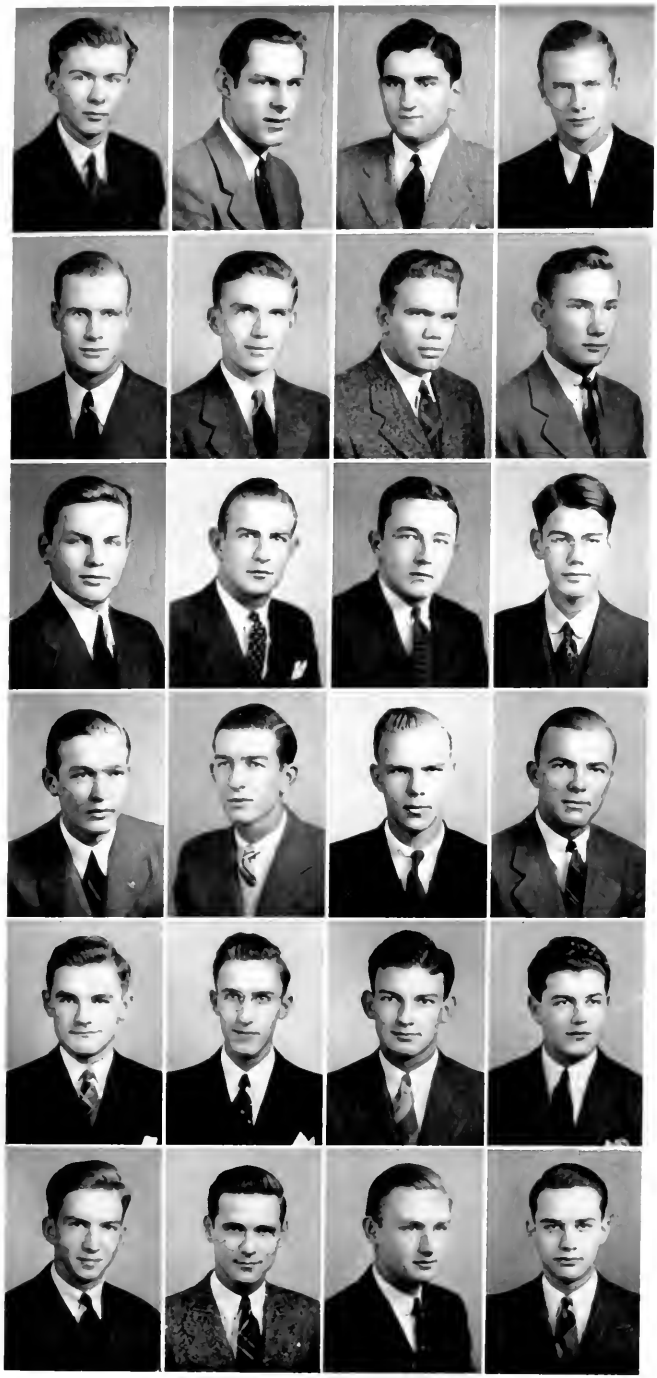

JUNIORS

[illegible] D. M[illegible] — [illegible]

R[illegible] D. M[illegible] — [illegible]
[illegible]

[illegible] M[illegible] — M[illegible]

JAMES S. M[illegible] — M[illegible]

GEORGE M. M[illegible] — H[illegible]
[illegible]

GEORGE T. MATHENY — Covington, Va.

JOHN A. MILLER — Mooresville, N. C.

LAWRENCE H. MILLER — Florence, S. C.
Sigma Phi Epsilon

GEORGE L. MITCHELL — Wilmington, N. C.
Kappa Alpha

DAN MIZELL — Farboro, N. C.
Sigma Phi Epsilon

BEN FRANK MOORE — McColl, S. C.
Sigma Alpha Epsilon

JOHN A. MOORE — Charlotte, N. C.

MACGLENN MORRIS — Gastonia, N. C.
Pi Kappa Phi

ARTHUR M. MURRAY — Wadesboro, N. C.

WILLIAM H. NELSON — Mooresville, N. C.

JAMES M. OWENS — Palm Beach, Fla.
Phi Delta Theta

T. HAUGHTON PARDEE — Charlotte, N. C.

ELI E. PARKER — Sumter, S. C.

CHARLES E. PARRISH — Cary, N. C.

J. CARLTON PARSONS — New Bern, N. C.
Pi Kappa Alpha

SAMUEL C. PEARCE — Montreat, N. C.

B. JACKSON PHILLIPS — Jacksonville, Fla.
Beta Theta Pi

THOMAS O. PINKERTON — Franklin, Tenn.

THOMAS M. PLONK — Macon, Ga.

JUNIORS

WALTER C. PLUNKETT — Aiken, S. C.
Pi Kappa Phi

WILLIAM M. POTTS — Davidson, N. C.

FRANK M. POWELL — Whiteville, N. C.
Sigma Alpha Epsilon

PRESSLEY R. RANKIN — Mount Gilead, N. C.
Beta Theta Pi

RICHARD E. RANKIN — Mount Holly, N. C.

DAVID V. RHEA — Greeneville, Tenn.

BOYCE H. RHYNE — Bessemer City, N. C.

STEWART L. ROGERS — Greensboro, N. C.
Sigma Alpha Epsilon

HENRY CARL ROWLAND — Charlotte, N. C.

JAMES P. RUDOLPH — Biltmore, N. C.
Phi Delta Theta

EDGAR E. SCOTT — Statesville, N. C.
Pi Kappa Alpha

HERSHELL D. SEAGLE — Marion, N. C.

BENJAMIN E. SHANNON — Barium Springs, N. C.
Pi Kappa Alpha

GEORGE W. SHANNON — Broadway, Va.

WILLIAM H. SHANNON — Front Royal, Va.

WILLIAM M. SHAW — Fayetteville, N. C.
Beta Theta Pi

J. MARVIN SINK — Knoxville, Tenn.
Pi Kappa Alpha

ROBERT E. SLEET — Charlotte, N. C.
Sigma Phi Epsilon

EUSTACE H. SMITH — La Grange, Ga.

ROBERT J. SMITH — Charlotte, N. C.
Sigma Alpha Epsilon

DAVID M. SPENCER — Barium Springs, N. C.
Pi Kappa Alpha

WILLIAM H. SPRUNT — Winston-Salem, N. C.
Sigma Alpha Epsilon

WILLIAM H. SQUIRES — Greenville, S. C.
Kappa Sigma

ROY B. SUBER — Whitmire, S. C.

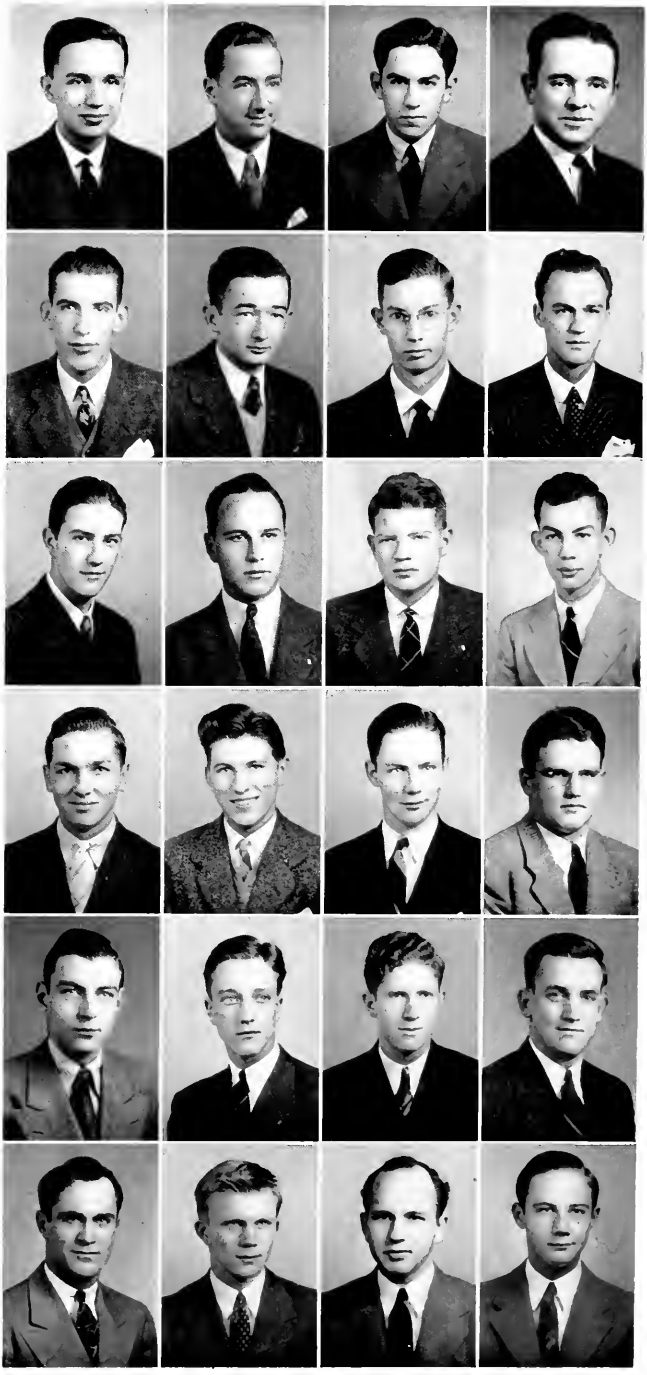

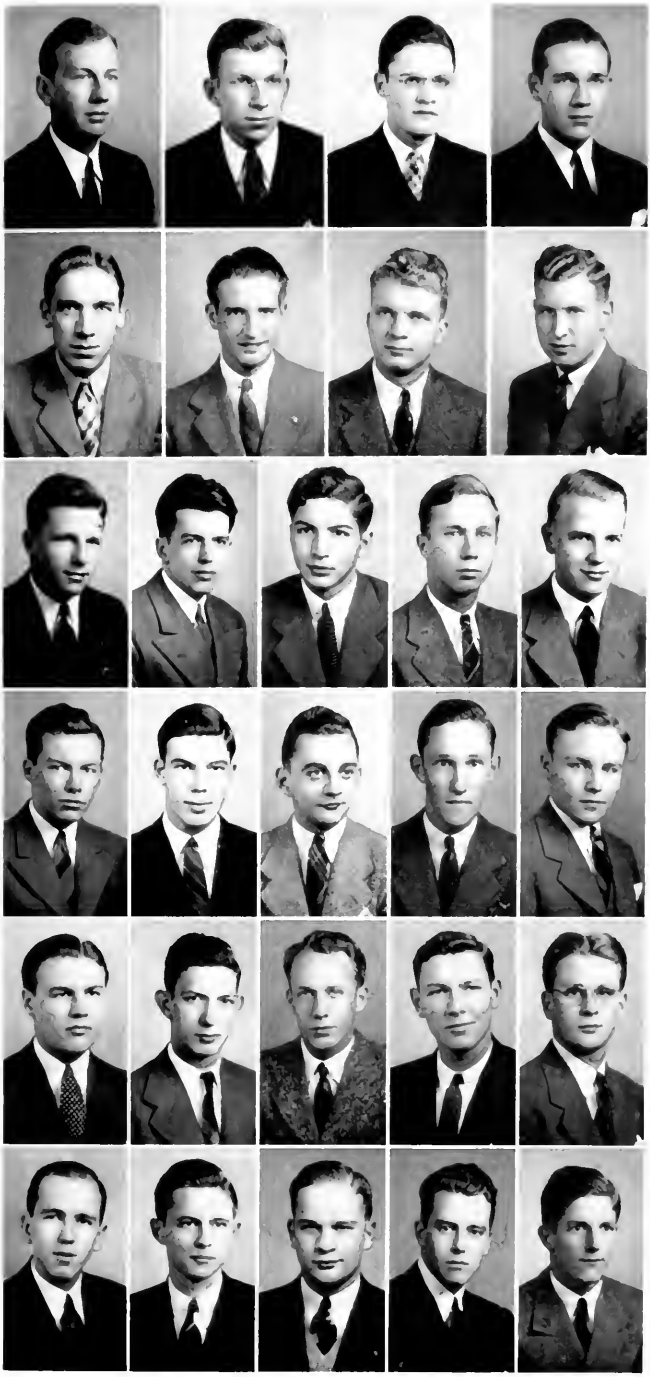

JUNIORS

WILLIAM [illegible] Statesville, N. C.
Phi Gamma Delta

JOHN S. LAMAR Decatur, Ga.

MECHLIN B. TAYLOR Winston-Salem, N. C.
Phi Gamma Delta

EDWARD B. TAYLOR Southport, N. C.
Beta Theta Pi

GLENN TEFFETT Tallahassee, Fla.
Phi Delta Theta

RICHARD DAVIS THOMAS Tampa, Fla.
Kappa Alpha

J. ALSTON THOMPSON Richmond, Va.
Kappa Sigma

MILTON STEM THURSTON Taylorsville, N. C.

B. BERNICE TURNAGE Farmville, N. C.
Kappa Alpha

JOHN C. TURNER Miami, Fla.

RODERICK G. TURNER Jonesboro, Ga.
Sigma Phi Epsilon

WILLIAM B. TYSON Florence, S. C.

DAVID W. VOSBURGH Charlotte, N. C.
Sigma Phi Epsilon

J. MASON WALLACE Charlotte, N. C.
Kappa Alpha

CHARLES H. WATT Thomasville, Ga.
Kappa Alpha

CHARLES A. WEBB Philadelphia, Pa.

SAMUEL G. WELBORN Lexington, N. C.

JACK W. WESTALL Asheville, N. C.
Phi Delta Theta

ALBERT RALPH WILLIAMS Chattanooga, Tenn.
Phi Gamma Delta

I. BLANTON WILLIAMSON Atlanta, Ga.
Pi Kappa Phi

A. CAMERON WILSON Bardstown, Ky.
Kappa Alpha

C. J. WILSON, JR. Matthews, N. C.

HENRY K. WILSON Talladega, Ala.
Sigma Alpha Epsilon

ALBERT C. WINN Greenville, S. C.
Beta Theta Pi

THOMAS G. WITHERS Davidson, N. C.
Pi Kappa Phi

SAMUEL M. WOODWARD Bluefield, W. Va.
Pi Kappa Phi

WALTER WOOTEN Chattanooga, Tenn.
Phi Gamma Delta

THOMAS S. YARBOROUGH Albany, Ga.
Kappa Sigma

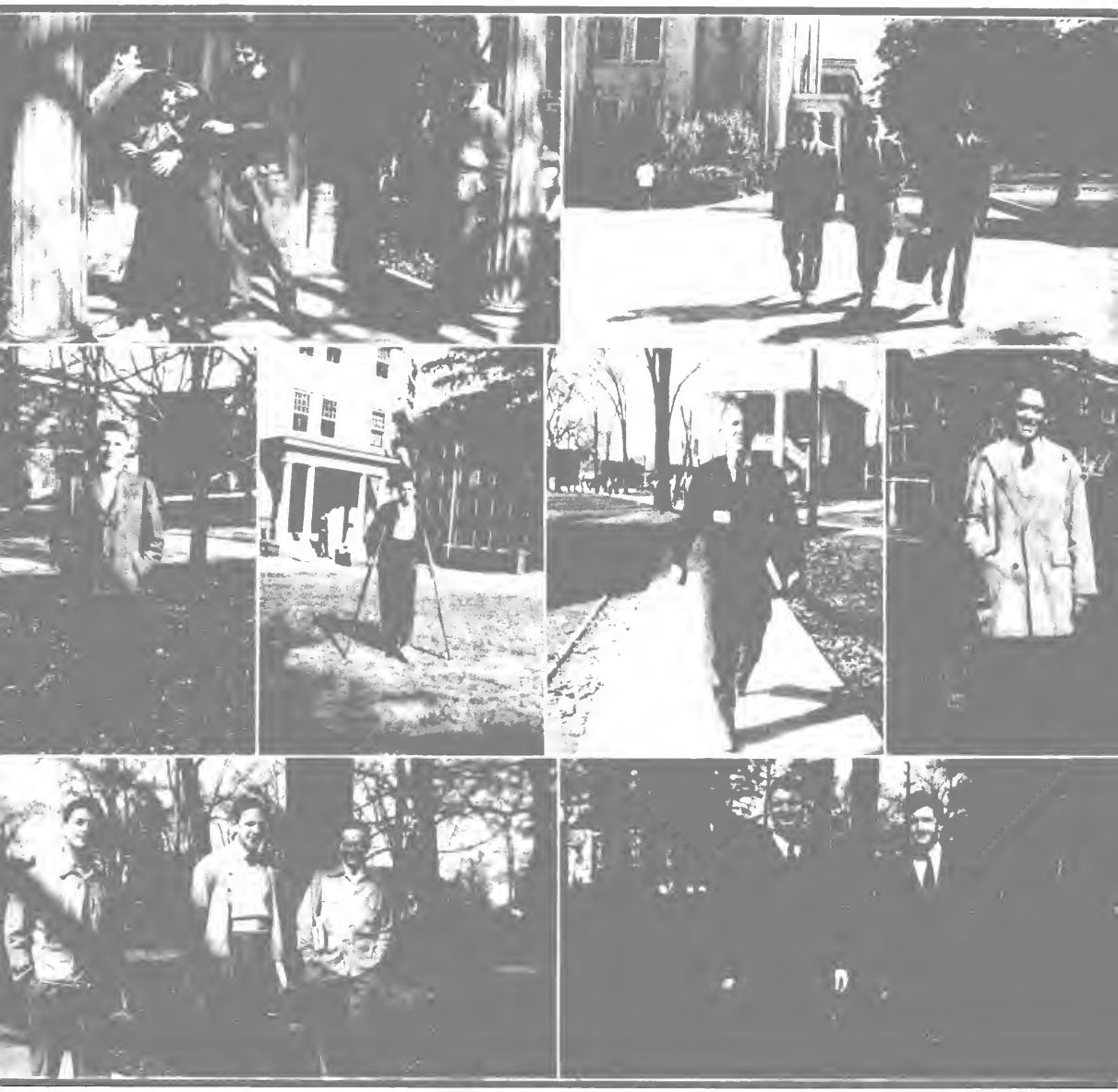

Down them every one.

Butch. *Walt.*

School's out.

Wild Hairs.

Huffy. *Monroe.*

Somebody must be coming.

Two Sigmas.

Bill. *Hack.*

On the drive.

Looks mighty good.

Kerr. *Jim.*

Men working.

Miss Marie Fellows

Sponsor

SENIOR CLASS

OFFICERS

JOHN R. JONES	*President*
JACK ABLES	*Vice-President*
GEORGE GRANTHAM	*Secretary Treasurer*
HENRY BAHNSON	*Permanent President*

CLASS POEM

God bless all simple fools like me
Who dare to look today and see
Young men march out to kill—fall dead
A sacrifice to Hate, by man's hot lead
And still believe in Thee.

God bless all simple fools like me
Who dare to live today and be
Awake to life beyond this cultured view
Where youths' visions shattered, great hopes few,
Yet still believe in Thee.

God bless all simple fools like me
Who walk alone to love the free
Wild beauty of a storm-bent, nor broken tree,
And pray someday young men will see,
And then believe in Thee.

God bless all simple fools like me
Who love to live, wide-eyed and free,
And dare hold dreams and still conceive
Of a new world to build, through love to weave
Where we together shall all believe in Thee.

JOHN CALVIN ABELS, JR.
HIGH POINT, N. C.
Pi Kappa Alpha
B.S. in Psychology

Editorial Staff QUIPS AND CRANKS (1, 2); Editorial Staff *Scripts 'n Pranks* (1, 2); Golf (1, 2, 3, 4), Manager (4); Beaver Club; President Social Fraternity; Vice-President Senior Class; Dormitory Sports Manager (3); Wrestling (2, 3, 4), Captain (4); Vice-President Athletic Association; Junior Cheerleader; Journalism Club; Sigma Delta Psi; "D" Club.

RICHARD T. ARNOLD
GREENVILLE, S. C.
Kappa Alpha
B.S. in Physics

Football (1, 2, 3), Captain (1); Omicron Delta Kappa; Court of Control (2, 3, 4); Recorder (4); Co-Manager Student Store; Track (1, 2).

HENRY T. BAHNSON
WINSTON-SALEM, N. C.
Sigma Alpha Epsilon
B.S. in Chemistry

Phi Beta Kappa; Omicron Delta Kappa; President Student Body; First Vice-President Student Body (3); President Sophomore Class; Football (1, 2, 3, 4); "D" Club; Alpha Epsilon Delta; Gamma Sigma Epsilon; Honor Roll.

CAMPBELL A. BAIRD
MOUNT AIRY, N. C.
Sigma Alpha Epsilon
B.S. in Biology

Track (1); Eumanean Literary Society; *Davidsonian* Business Staff (1, 2); QUIPS AND CRANKS Business Staff (1, 2); Intramural and Interfraternity Sports.

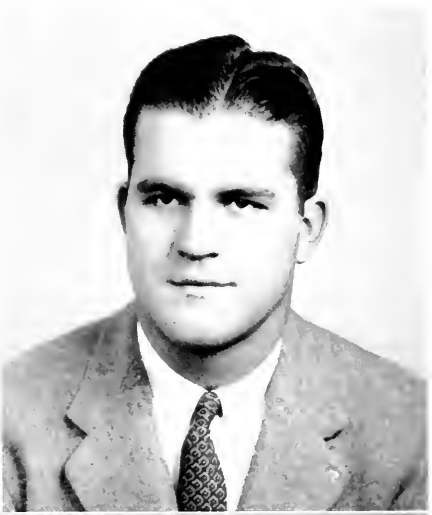

ROBERT EUGENE BALSLEY
REIDSVILLE, N. C.
Beta Theta Pi
B.S. in Biology

Football (1, 2, 3, 4); Basketball (1); "D" Club; Alpha Epsilon Delta, President; President Beaver Club; Secretary-Treasurer Student Body.

HARRY FRANKLIN BARNETT
HUNTERSVILLE, N. C.
A.B. in Music and English

Glee Club.

FRANK PENDLETON BARKER, JR.
KANSAS CITY, MO.
Phi Gamma Delta
A.B. in English

Basketball (1); Cross-Country (1, 2); Track; Court of Country (2); Philanthropic Literary Society; Debating (1, 2, 3, 4); Vice-President Forensic Council; *Davidsonian* (1, 2); QUIPS AND CRANKS (1, 2, 3); Eta Sigma Phi; Intermurals; *Scripts 'n Pranks* (1, 2, 3); Business Manager *Y Handbook*, "D" Club; Varsity Wrestling Manager; Latin Association.

W. HOLT BARNWELL
BURLINGTON, N. C.
Beta Theta Pi
B.S. in Physics and Economics

President Social Fraternity; President Sigma Delta Pi; President Scabbard and Blade; Honorary Fraternity Council; Senior Sports Manager; President Student Dance Committee; Baseball (1, 2, 3, 4); Class and Fraternity Sports; Omicron Delta Kappa.

FELIX BELL, JR.
BURLINGTON, N. C.
Sigma Phi Epsilon
B.S. in Political Science
Wrestling Manager (1); Spanish Club; Sigma Delta Pi.

THOMAS J. BELL
CONWAY, S. C.
B.S. in Chemistry and Biology
Transfer from The Citadel; Wrestling (4); Football Band (3).

WILLIAM JAMES BOLIN
MASCOT, TENN.
Phi Gamma Delta
B.S. in Business
Omicron Delta Kappa; Judge of Court of Control; President Social Fraternity; Vice-President "D" Club; Football (1, 2, 3, 4), Captain (4); Scabbard and Blade; Business Staff *Scripts 'n Franks* (1, 2, 3); Baseball (1, 2, 4).

WILLIAM PORTER BOYLE
STEELE'S TAVERN, VA.
A.B. in German
Football Band (1); Y. M. C. A. Cabinet; Delta Phi Alpha (3, 4), President (4); Assistant Pastor Davidson Unity Church; Assistant in German; Phi Beta Kappa.

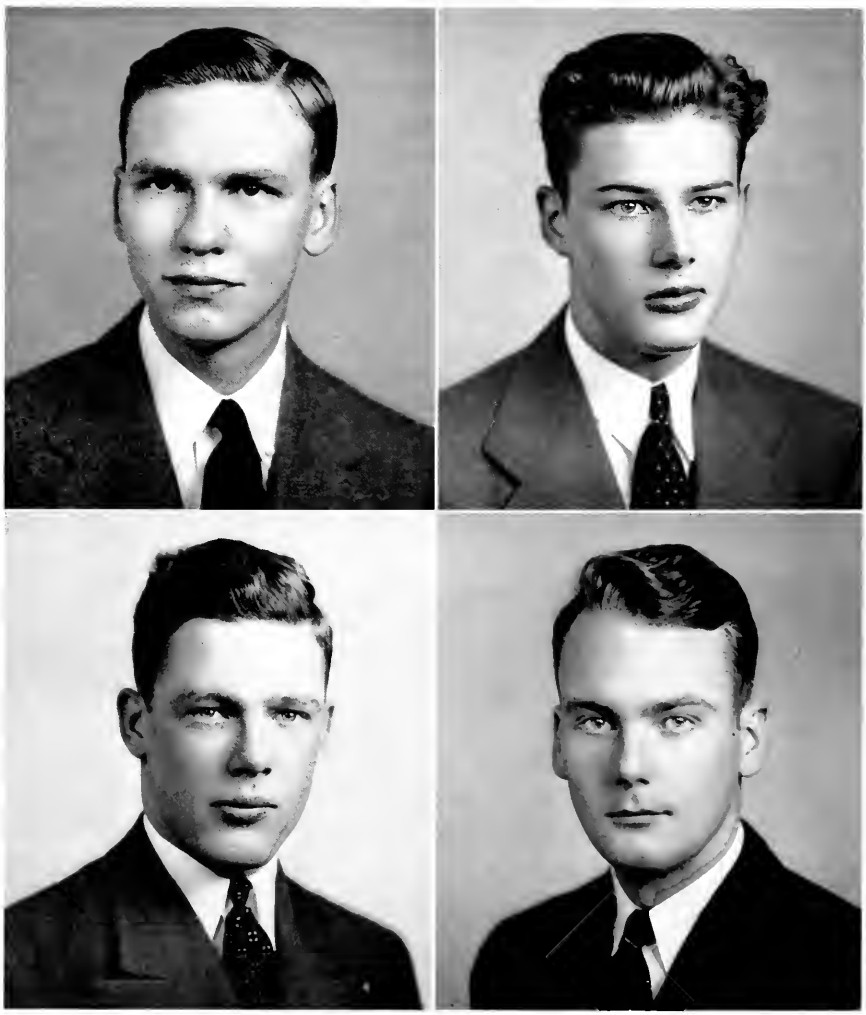

CHASE BRENIZER, JR.
CHARLOTTE, N. C.
Phi Gamma Delta
B.S. in Chemistry and Mathematics

Phi Beta Kappa; "D" Club; Vice President Sigma Pi Sigma; Recorder Gamma Sigma Epsilon, Vice President Le Cercle Français; Cross Country (2); Track (3, 4); Math Assistant; Student Council (4); Y. M. C. A. Board of Control (4); Chairman Senior Invitations Committee; Alumni Association Medal (1); First Lieutenant R. O. T. C.; Interfraternity Sports; Omicron Delta Kappa.

PAUL BROWNING, JR.
GREENVILLE, S. C.
Pi Kappa Alpha
B.S. in Economics

Transfer from The Citadel; Football (3); Fraternity Sports Manager; Wrestling (4); "D" Club.

ELDRIDGE EDMUNDS BROWN
ATLANTA, GA.
A.B. in English

Phi Beta Kappa; Delta Phi Alpha; Eta Sigma Phi; "D" Club; *Davidsonian* (1, 2, 3); Captain R. O. T. C.; Philanthropic Literary Society; Cross Country (1, 2); Assistant in Bible, Math., and Philosophy; Honor Roll (1).

PAUL WILLIAM BUMBARGER, JR.
HICKORY, N. C.
Pi Kappa Phi
B.S. in Economics

Phi Beta Kappa; Editor *Scripts 'n Pranks*; Assistant Editor *Davidsonian*, President Publications Board; Tennis (1); Chairman Senior Elections Committee; Sigma Upsilon; Pi Gamma Mu; International Relations Club; Honor Roll (2, 3); Elections Board; Spanish Club; President Social Fraternity; Assistant in English; Omicron Delta Kappa.

ARMSTEAD BURWELL
CHARLOTTE, N. C.
Kappa Sigma
B.S. in History and Chemistry
Football (2, 3, 4).

FRANK LEE CALDWELL
DAVIDSON, N. C.
B.S. in Biology

TOM VICKERS CAUBLE
WINSTON-SALEM, N. C.
Sigma Alpha Epsilon
B.S. in English
"D" Club; Varsity Track; President Sigma Upsilon; Honorary Fraternity Council; Advanced R. O. T. C.

HAROLD CHAPMAN
MARION, N. C.
B.S. in Biology
Alpha Epsilon Delta.

Quips and Cranks

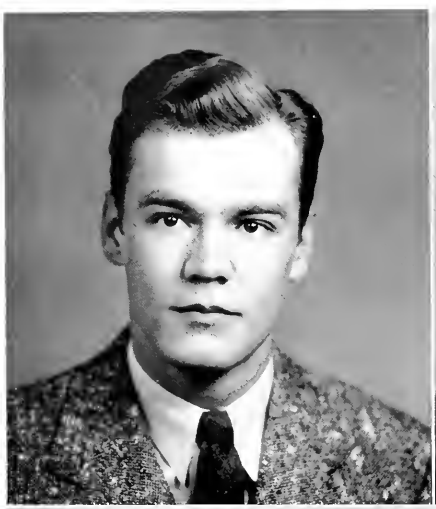

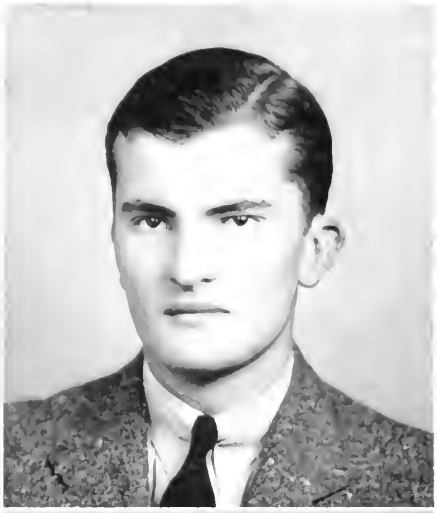

Quips AND Cranks

DAVID HERR COBLENTZ
SPRINGFIELD, OHIO
A.B. in History

Football Band (1, 2); R. O. T. C. Band (1, 2); Ministerial Band; Camera Club; Colored Work; Assistant in Bible.

HERBERT A. CODINGTON, JR.
WILMINGTON, N. C.
Sigma Alpha Epsilon
B.S. in Chemistry

Alpha Epsilon Delta; Business Staff *Davidsonian*; Delta Phi Alpha; Captain R. O. T. C.

HILL P. COOPER
HENDERSON, N. C.
Kappa Sigma
B.S. in Business

Football (1); Varsity Baseball Manager; "D" Club; Scabbard and Blade.

SCOTT P. COOPER
HENDERSON, N. C.
Kappa Sigma
B.S. in Business Administration

Football (1); Treasurer Pan-Hellenic Council; Advanced R. O. T. C.; Second Lieutenant R. O. T. C.; Scabbard and Blade.

JOHN JENNINGS COVINGTON
WADESBORO, N. C.
Pi Kappa Phi
B.S. in Physics

Business Manager *Davidsonian*; Red and Black Masquers; Alpha Psi Omega; Junior Track Manager; Second Lieutenant R. O. T. C.

PAUL EDGAR CRANE
CHARLESTON, W. VA.
A.B. in Greek

Transfer from University of Georgia; Glee Club; Philanthropic Literary Society.

PAUL SHIELDS CRANE
CHOSEN, JAPAN
B.S. in Chemistry

Y. M. C. A. Cabinet (2); Delta Phi Alpha; QUIPS AND CRANKS (1, 2, 3); President Philanthropic Literary Society; Football Band (1); Poetry Editor *Scripts 'n Pranks*; Biology Assistant.

JAMES HENRY CRUTCHFIELD
ASHEBORO, N. C.
Pi Kappa Alpha
B.S. in Psychology

Transfer from Oak Ridge Military Institute; Football (2, 3, 4); Wrestling (4); "D" Club; Friendship Council; Intramural and Interfraternity Sports.

Quips and Cranks

WILLIAM ANDREW DALE
COLUMBIA, TENN.
Phi Delta Theta
B.S. in Chemistry and Biology

Omicron Delta Kappa; President Social Fraternity; Editor *Davidsonian*, Student Council (3); Gamma Sigma Epsilon, Sigma Upsilon; QUIPS AND CRANKS (1, 2); Intramural Sports Champion (3); Delta Epsilon; Baseball (1); Secretary-Treasurer Publications Board; Assistant in Chemistry.

JOHN WOODROW DAVIS
CHARLOTTE, N. C.
B.S. in Biology

Philanthropic Literary Society; Assistant in Biology.

OTHO ALBEA DEARMAN, JR.
HARMONY, N. C.
B.S. in Biology

Philanthropic Literary Society; Assistant in Education.

WILLIAM EAGAN
ATLANTA, GA.
B.S. in Chemistry

RUSSELL BROWN EDMONDSON
TARBORO, N. C.
Sigma Phi Epsilon
B.S. in History
Baseball (1, 2, 3, 4), Captain (4); "D" Club.

NORRIS SCRIBNER ERB
BADIN, N. C.
Pi Kappa Phi
B.S. in Chemistry and Biology
Football Band (1, 2, 3, 4); Symphonic Band (1, 2, 3, 4), President (4); Alpha Epsilon Delta; Phi Mu Alpha; Track (1).

JOHN MCMULLEN FARRIOR
DECATUR, GA.
A.B. in Philosophy
Philanthropic Literary Society; Forensic Council; Debating Alternate; Soccer (1, 2, 3, 4), Captain-Manager (4); Le Cercle Français; "D" Club.

ROBERT WOOD FINLEY
NORTH WILKESBORO, N. C.
Kappa Sigma
A.B. in History
Omicron Delta Kappa; Freshman Adviser; Scabbard and Blade; I. R. C.; Spanish Club; Vice-President Eumanean Literary Society; Vice-President Y. M. C. A.; Y Board of Control; Manager Freshman Basketball; "D" Club.

Quips and Cranks

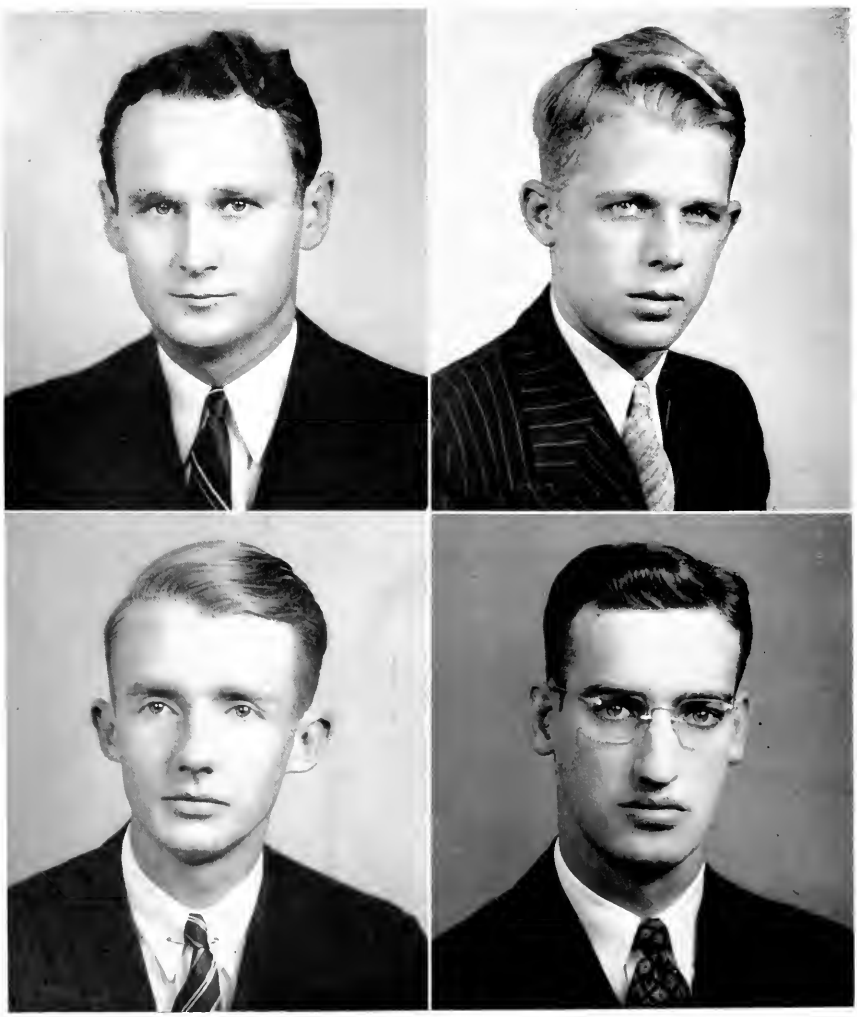

Quips and Cranks

JOHN BOYD FLYNN
WASHINGTON, N. C.
Pi Kappa Phi
B.S. in History and Education

Y. M. C. A. Cabinet; President Alpha Psi Omega; Red and Black Masquers; Eta Sigma Phi; Baseball Manager (1, 2, 3); Dean's List; Spanish Club; Philanthropic Literary Society; Honorary Fraternity Council; Friendship Council.

THOMAS ARTHUR GALBREATH, JR.
KINSTON, N. C.
Sigma Phi Epsilon
B.S. in Economics

Wrestling Manager (1, 2), Spanish Club; Sigma Delta Psi.

LEITH HOLLOWAY GARROU
VALDESE, N. C.
Beta Theta Pi
B.S. in Business

Football (1, 2, 3); Track (1); Le Cercle Français; Vice-President Social Fraternity; Flying Club.

STUART WYNN GIBBS
ERWIN, N. C.
Pi Kappa Alpha
B.S. in Biology

Glee Club (1); *Davidsonian* (1).

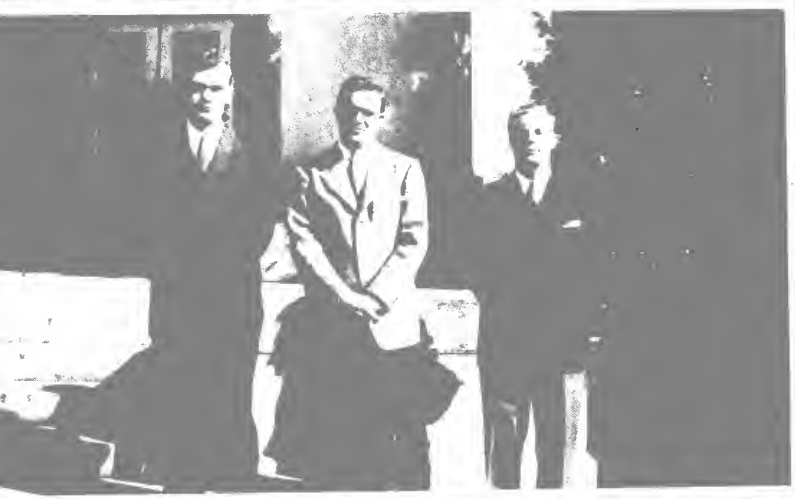

GRANVILLE SHARPE. JAY BOLIN. JACK ABELS.
JOHN KING. GEORGE GRANTHAN. HECTOR MACLEAN
BOB FINLEY, JIM HOGG, BILL LOFTIN.

PAUL BUMBARGER
HENRY BAHNSON

SENIOR MEN

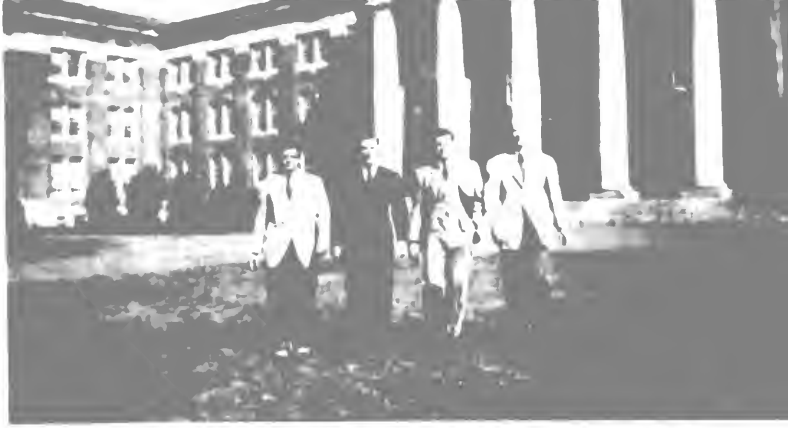

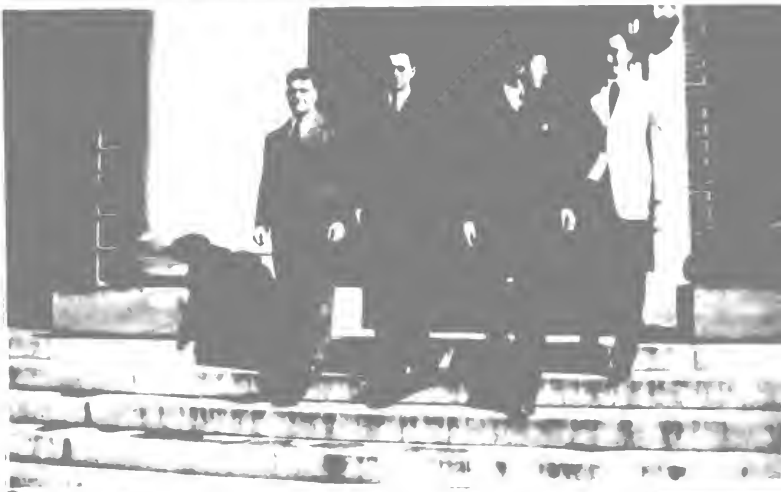

EDGAR WATSON
TOM CAUBLE

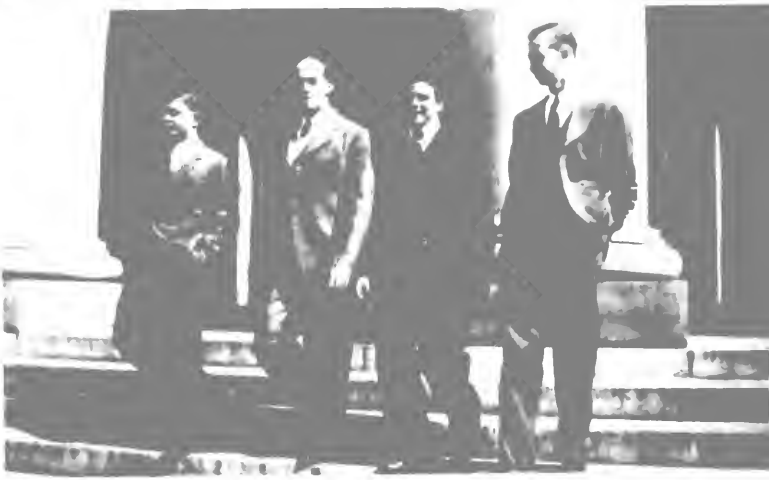

JOE SHELTON, HOLT BARNWELL, GENE VEREEN, ANDY DALY,
DICK ARNOLD, WINSTON TAYLOR, CHASE BRENIZER, CASEY JONES,
HEWES PARRISH, JIM MCDUFFIE, JOHNNY MOORE, LAWSON WITHERS

OF THE YEAR

JOE L. GORDON
SHELBYVILLE, KY.
B.S. in Biology

GEORGE LEIGHTON GRANTHAM
FAIRMONT, N. C.
Sigma Alpha Epsilon
B.S. in Political Science

Secretary-Treasurer Senior Class; Manager Varsity Football; Beaver Club; "D" Club; Court of Control (4).

ALBERT LAMAR GREEN, JR.
ATLANTA, GA.
Pi Kappa Phi
A.B. in Bible

Eumanean Literary Society; Sigma Delta Psi; Track; Cake Race Winner; Cross-Country.

JOHN DAVIDSON GRIER
CHARLOTTE, N. C.
B.S. in Mathematics

Track (2, 3, 4); Cross-Country (1, 2, 3); Delta Epsilon; Philanthropic Literary Society; Wrestling (3); Assistant in Physics.

Quips and Cranks-

Quips and Cranks

FRANK GRADY HALL, JR.
MT. ULLA, N. C.
B.S. in Economics and Business
Sigma Delta Pi; Second Lieutenant R. O. T. C.

WILLIAM H. HAMILTON
HEMINGWAY, S. C.
Sigma Phi Epsilon
B.S. in Chemistry
Basketball (1); Tennis (1); Glee Club (1, 2, 3, 4), President (4); Delta Phi Alpha; Scabbard and Blade; Cadet Captain Co. B.; *Davidsonian* (1, 2); Assistant in Bible; QUIPS AND CRANKS (1); Dean's List.

RALPH EUGENE HARKEY
CHARLOTTE, N. C.
B.S. in Business and Economics
Business Manager *Scripts 'n Pranks;* Spanish Club; Treasurer Philanthropic Literary Society; *Davidsonian* (1); QUIPS AND CRANKS (1, 2, 3); Boarding House Manager; Publisher Football Programs.

JOHN FREDERICK HAY
MORRISTOWN, TENN.
Sigma Phi Epsilon
B.S. in Chemistry

WILLIAM D. HENLEY
DAVIDSON, N. C.
B.S. in Business
Philanthropic Literary Society.

LOUIS CAREY HITE, JR.
FLORENCE, S. C.
Pi Kappa Phi
B.S. in Economics

Pan-Hellenic Council; Assistant in Economics; Dean's List; Business Staff *Scripts 'n Pranks* (1, 2, 3); President Phi Mu Alpha; Honorary Fraternity Council; Pi Gamma Mu; Symphonic Band and Orchestra (1, 2, 3); I. R. C.; Captain R. O. T. C.

PAT HOBSON, JR.
YORK, S. C.
B.S. in Chemistry

Gamma Sigma Epsilon; Sigma Pi Sigma; Scabbard and Blade; David Howard Memorial Chemistry Scholarship; Honorary Fraternity Council; Student Dance Committee; Tennis (1); Assistant in Chemistry and Music; Symphonic Band (1); Football Band (1, 2, 3); First Lieutenant R. O. T. C.; Phi Beta Kappa.

JAMES GARDINER HOGG
WAYNESBORO, VA.
Kappa Sigma
B.S. in Political Science

President Omicron Delta Kappa; President "D" Club; Captain Basketball; *Who's Who;* Basketball (1, 2, 3, 4); Baseball (1, 2, 3, 4); Student Council (2, 4); Secretary-Treasurer and Vice-President Athletic Association; Boarding House Manager; Fraternity Sports Manager.

Quips AND Cranks

GORDON CLIFT HORTON
CHATTANOOGA, TENN.
Kappa Alpha
A.B. in English

Davidsonian (1); *Scripts 'n Pranks* (1, 2, 3, 4); Red and Black Masquers, Vice-President (4); Vice-President Alpha Psi Omega; *Y Handbook* (3); Sigma Upsilon; Founder Annual Student Art Exhibits; Secretary Social Fraternity.

CARL HOWIE
CHARLOTTE, N. C.
A.B. in History

EDWARD WHITEHURST JACKSON
DAVIDSON, N. C.
Kappa Alpha
A.B. in Economics and French

Football Manager (1, 2, 3, 4); Equipment Manager (4); Alpha Psi Omega; Le Cercle Français; Red and Black Masquers.

ROBERT C. JOHNSON
KNOXVILLE, TENN.
Phi Gamma Delta
B.S. in Business

Football (1, 2, 3, 4); "D" Club; Basketball (1); Beaver Club; Y. M. C. A. Cabinet (4).

THOMAS PINCKNEY JOHNSTON
BRISTOL, TENN.
Kappa Sigma
B.S. in Chemistry and Political Science

Freshman Track Manager; Gamma Sigma Epsilon; I. R. C.; Eumanean Literary Society; Football Band; Editorial Staff QUIPS AND CRANKS (1, 2, 3); "D" Club.

JOHN RAYMOND JONES
NORFOLK, VA.
Pi Kappa Alpha
B.S. in Economics

Phi Beta Kappa; Omicron Delta Kappa; President Senior Class; Vice-President Student Body (3); Student Council (2, 3, 4); Y. M. C. A. Cabinet (3, 4); Y. M. C. A. Board of Control (3, 4); Business Staff *Davidsonian* (1, 2); Advertising Manager *Davidsonian* (3); Business Staff QUIPS AND CRANKS (1, 2); Assistant Business Manager QUIPS AND CRANKS (3); Sigma Upsilon; Delta Phi Alpha; I. R. C. Pi Gamma Mu; Deutscher Verein; Dean's List; Honor Roll; Assistant in Bible; Freshman Cross-Country; Editorial Staff *Wildcat Handbook* (1, 2); Alumni Freshman Medal; Beaver Club; Friendship Council, Student-Faculty Relations Committee; *Who's Who.*

KARL CRAWFORD JONAS
MARION, N. C.
Kappa Sigma
B.S. in Biology

Football (1, 2, 3, 4); Track (1, 3); "D" Club; Business Staff QUIPS AND CRANKS (1, 2); Student Store (1, 2, 3); Rifle Team (1, 2); Chairman Dance Decorations Committee.

JOHN HENRY KING
JOHNSON CITY, TENN.
Kappa Alpha
B.S. in Political Science and Psychology

President Social Fraternity; Student Council (4); Psychology Assistant; Omicron Delta Kappa.

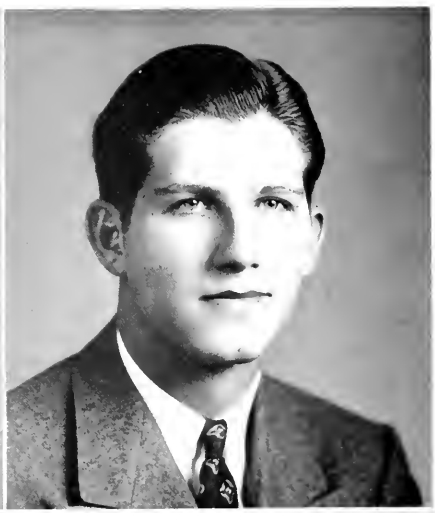

Quips AND Cranks

JAMES TODDY LATIMER
ANDERSON, S. C.
Pi Kappa Alpha
B.S. in Chemistry and Biology

Track Manager (1, 2); *Davidsonian* (1, 2); QUIPS AND CRANKS (1, 2); Secretary Scabbard and Blade; Alpha Epsilon Delta.

LANTHAM EDWARDS LATTA
HILLSBORO, N. C.
B.S. in Economics and Political Science

Football (1, 2, 3, 4); Wrestling (1, 2, 3, 4); Baseball (1, 2, 3, 4); "D" Club.

REX WALTON LAUCK, JR.
WASHINGTON, D. C.
Kappa Alpha
B.S. in Political Science

Glee Club (1); *Davidsonian* (1); I. R. C.; Psychology Assistant.

ROBERT S. LEFEVER
GETTYSBURG, PENN.
Sigma Alpha Epsilon
B.S. in Biology

Transfer from Gettysburg College; Football (3); Baseball (3); Delta Phi Alpha.

Quips and Cranks

Clarence Theodore Leinbach
Winston-Salem, N. C.

B.S. in Economics

Football Band (1, 2, 3); Symphonic Band (1, 2, 3, 4); Delta Phi Alpha; Pi Gamma Mu; Assistant in History.

William M. Lemmon
Sumter, S. C.

Kappa Alpha

B.S. in Business

Pan-Hellenic Council; *Davidsonian* Columnist; Basketball (1); Interfraternity Sports.

Joe Marshall Liles, Jr.
Wadesboro, N. C.

B.S. in Business

Davidsonian (1, 2, 3, 4); *Scripts 'n Pranks* (1, 2, 3, 4); President Le Cercle Français; President Delta Epsilon; Sigma Upsilon; Phi Beta Kappa.

William Earl Loftin
Gastonia, N. C.

Kappa Sigma

B.S. in Economics

Phi Beta Kappa; Omicron Delta Kappa; Pi Gamma Mu; I. R. C.; Spanish Club; Eumanean Literary Society; President Social Fraternity; President Forensic Council; Y. M. C. A. Cabinet; Debating (1, 2, 3, 4); Elections Board; Honor Roll.

CLAYTON C. LOVE
STANFIELD, N. C.
B.S. in Business

ROBERT E. LOVE, JR.
CLOVER, S. C.
B.S. in Economics

Baseball Manager (1, 2); Symphonic Band; R. O. T. C. Band, and Football Band (1, 2, 3, 4).

RAYMOND W. McDANIEL
TARBORO, N. C.
Sigma Phi Epsilon
B.S. in Economics and Business

Football (2, 4); Wrestling (1, 4); Track (4); Interfraternity Sports; "D" Club; Secretary Pan-Hellenic Council.

GEORGE HARRISON McDONALD
ATLANTA, GA.
A.B. in Economics

Symphonic Band; Football Band; R. O. T. C. Band; Second Lieutenant R. O. T. C.; Spanish Club; Eta Sigma Phi; Philanthropic Literary Society; Cross-Country (1).

JAMES M. McDONALD
HAMLET, N. C.
Pi Kappa Alpha
B.S. in Business

Band and Glee Club (1, 2, 3); Football (1); Vice-President Glee Club; Beta Gamma Phi.

JAMES HENRY McDUFFIE, JR.
COLUMBUS, GA.
Sigma Alpha Epsilon
B. S. in Biology and Chemistry

Omicron Delta Kappa; Commander R. O. T. C. Battalion; Scabbard and Blade; "D" Club; Freshman Football Manager; Alpha Epsilon Delta; Wrestling (1, 3, 4); Vice-President Social Fraternity.

ROSS SIMONTON McELWEE
STATESVILLE, N. C.
Pi Kappa Alpha
B.S. in Chemistry

Davidsonian (1, 2); Track Manager (1, 2); Delta Phi Alpha; Pan-Hellenic Council; Alpha Epsilon Delta; First Lieutenant R. O. T. C.; Second in Command Co. D.

GEORGE DEARBORN McKINNON
CLINTON, N. C.
A.B. in English

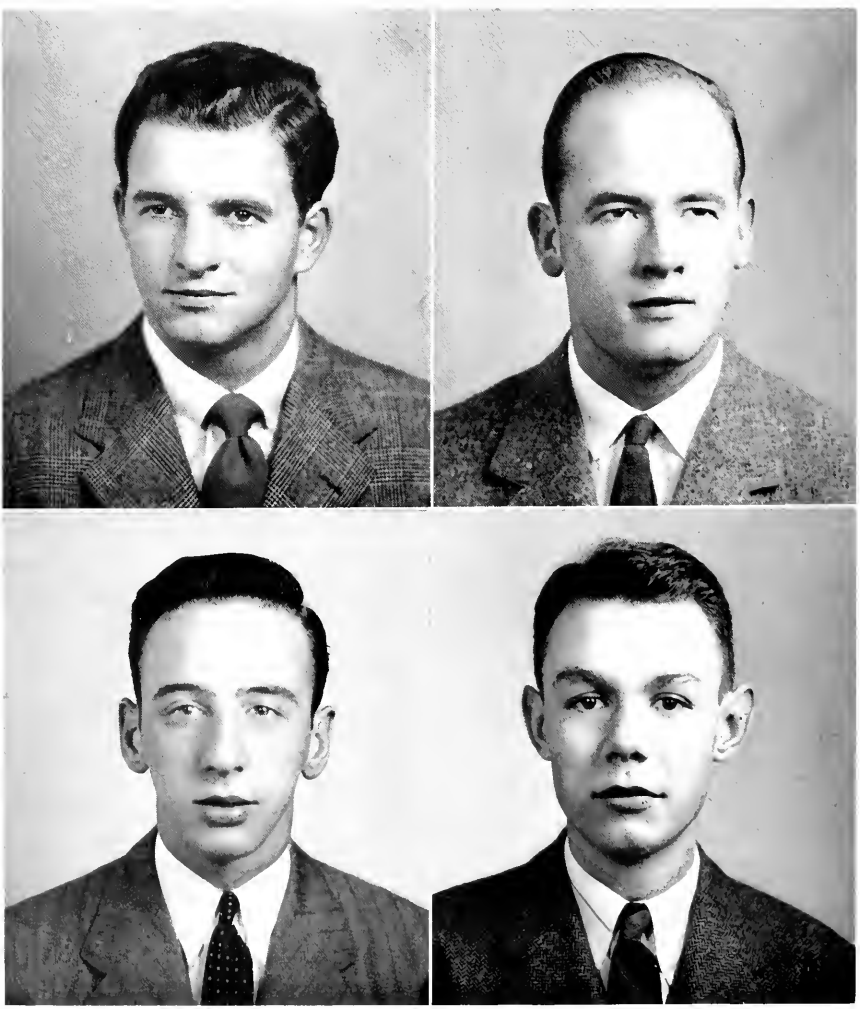

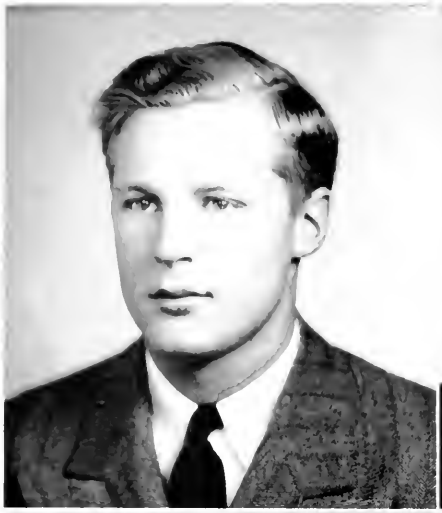

Quips and Cranks

HECTOR MACLEAN
LUMBERTON, N. C.
Sigma Alpha Epsilon
B.S. in Business

Omicron Delta Kappa; President Pan-Hellenic Council; Business Staff *Davidsonian* (1, 2, 3, 4); I. R. C.

JOHN L. MCLUCAS
LATTA, S. C.
B.S. in Business

WILLIAM HARRIS MCREYNOLDS
CLARKSVILLE, TENN.
Phi Gamma Delta
B.S. in Business

Transfer from Austin P. Normal Junior College.

FRANCIS D. MAGILL
LENOIR, N. C.
B.S. in Music

Symphonic Band; Little Symphony Orchestra; Queens-Davidson Symphony; Football and R. O. T. C. Bands (1, 2, 3, 4); Beta Gamma Phi; Phi Mu Alpha.

SENIOR—FACULTY DAY

Prof. Lilly. *Dr. Harding.* *Dr. Hood.* *Dr. Sentelle.*

Dr. Lingle.
Prof. McGeachy.
Dr. Williamson.

Prof. Jeter, Mr. Hengeveld, Prof. Kimbrough.
Prof. Bailey, Dr. Schenck.
Prof. McGeachy, Prof. Lilly, Mr. Frieze, Dr. Elmer Brown.

Dr. Beaty.
Prof. Shewmake.
Mr. Burton.

CHARLES LEWIS MARTIN, JR.
WINSTON-SALEM, N. C.
Phi Gamma Delta
B.S. in Political Science

Symphonic Band (1, 2, 3); Football Band (1); *Scripts 'n Pranks* (1, 2), Managing Editor (3); Junior Cheerleader; Beta Gamma Phi; President I. R. C.; Honorary Fraternity Council; Treasurer Social Fraternity.

EDWARD NISBET MAXWELL
DAVIDSON, N. C.
B.S. in Chemistry and Physics

Sigma Pi Sigma; Soccer Team; Gamma Sigma Epsilon; Emmanean Literary Society; Camera Club; Alchemists' Apprentices; Physics Assistant; Honorary Fraternity Council; Phi Beta Kappa.

W. MELVIN MEANS
CONCORD, N. C.
Kappa Sigma
B.S. in Business

RAY D. MINGES
GREENVILLE, N. C.
B.S. in Chemistry, Biology and Math.

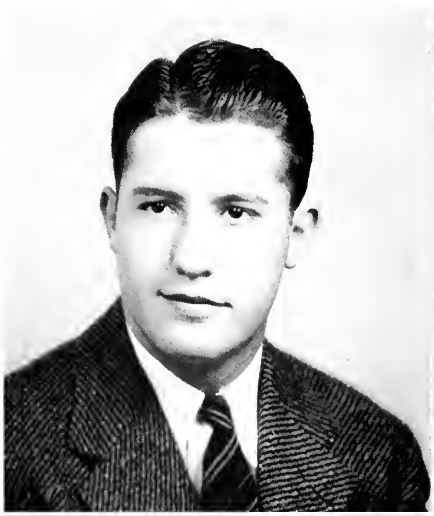

Quips AND Cranks

MARION R. MOBLEY
FLORENCE, S. C.
Pi Kappa Phi
B.S. in Chemistry and Biology

JAMES J. MOONEY
DAVIDSON, N. C.
B.S. in Biology
Football (1); Basketball (1); Intramural Sports.

JOHN WILSON MOORE
WINSTON-SALEM, N. C.
B.S. in Mathematics and Physics
Sigma Pi Sigma; President Eumanean Literary Society; Vice-President Honorary Fraternity Council; President Student Sunday School; Y. M. C. A. Cabinet; Wrestling; Football Band; Physical Improvement Award; Assistant in Physics, Mathematcis, and Gymnastics; Phi Beta Kappa; "D" Club; Omicron Delta Kappa.

JESSE FRANKLIN NIVEN
ALBEMARLE, N. C.
Pi Kappa Phi
B.S. in Economics
Football (1, 2, 3, 4); Basketball (1, 2); Baseball (1, 2, 3, 4); Vice-President Junior Class; "D" Club; Second Lieutenant R. O. T. C.

OCTAVIUS MCCRARY OTTS, JR.
MOBILE, ALA.
Phi Gamma Delta
B.S. in Chemistry and Biology
Varsity Basketball Manager; "D" Club.

SAM H. OVERBY
SNOW HILL, N. C.
Pi Kappa Alpha
B.S. in Chemistry

JOHN MALCOLM PARKER
CENTRAL ESPANA, CUBA
B.S. in Business
President Camera Club; *Davidsonian* (1); Philanthropic Literary Society; Senior Smoker Committee; Student Store (2, 3).

JOSEPH HEWES PARRISH
WINSTON-SALEM, N. C.
Phi Gamma Delta
B.S. in History and Political Science
Omicron Delta Kappa; Co-Manager Student Store; Secretary-Treasurer "D" Club; Cross-Country (3, 4), Captain (4); Wrestling (1, 2, 3, 4); Student Council (4); Secretary Social Fraternity; Dance Decorations Committee.

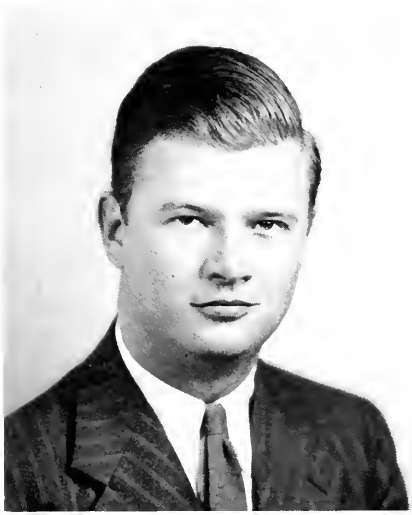

Quips AND Cranks

PAUL D. PATRICK, JR.
KING'S MOUNTAIN, N. C.
B.S. in Chemistry

WILLIAM R. PHARR
CLARKSDALE, MISS.
Phi Gamma Delta
B.S. in Psychology

Football (1, 2, 3, 4); "D" Club; Baseball (1); *Scripts 'n Pranks* (1, 2); Boarding House Manager; Interfraternity Sports.

JOHN A. PURDIE
FAYETTEVILLE, N. C.
Kappa Sigma
B.S. in History and Political Science

CLYDE E. RANDOLPH
KANNAPOLIS, N. C.
A.B. in History

Transfer from Mars Hill; Football Band (3, 4); Concert Band (3, 4).

CLYDE A. RAYNOR
LONG ISLAND, N. Y.
Phi Delta Theta
B.S. in Economics
Intramural and Interfraternity Sports.

ROBERT S. REINHARDT, JR.
LINCOLNTON, N. C.
Phi Delta Theta
B.S. in Business and Political Science
Baseball (1, 2, 3, 4); Dormitory Sports Manager; Junior Marshal; Elections Board; Chairman Senior Blazer Committee; Court of Control (3, 4); Spanish Club; Sigma Delta Pi.

JO NEWELL ROBINSON
TALLADEGA, ALA.
Phi Delta Theta
B.S. in German and Biology
Transfer from Furman University; QUIPS AND CRANKS (2, 3); *Scripts 'n Pranks* (2, 3); Glee Club (2, 3, 4); Orchestra (2, 3); Band (2); Delta Phi Alpha; Red and Black Masquers, President (4); Sigma Upsilon; Eumanean Literary Society.

BEVERLY SAMPSON ROYSTER
OXFORD, N. C.
Kappa Alpha
B.S. in Political Science
Dance Decorations Committee.

Quips and Cranks

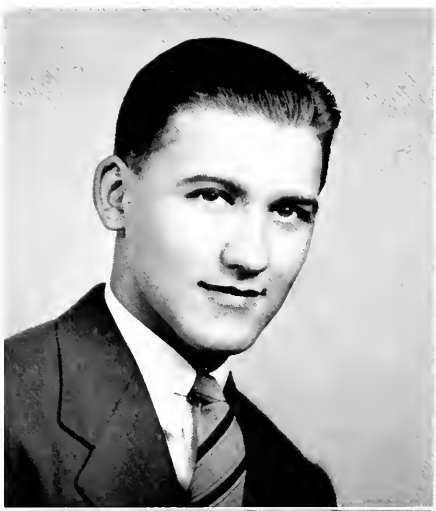

Quips AND Cranks

REB NOONE RUMMEL
CHARLOTTE, N. C.
Sigma Phi Epsilon
B.S. in French and Music

Symphonic Band and Little Symphony Orchestra (1, 2, 3, 4); Beta Gamma Phi; Le Cercle Français; Football Band.

HENRY THERON SAIN
MORGANTON, N. C.
B.S. in Biology and Political Science

Wrestling (3, 4); Tennis; Baseball; "D" Club; Boarding House Manager.

SIDNEY MILLER SAMPLE
STATESVILLE, N. C.
Pi Kappa Alpha
B.S. in Psychology

Philanthropic Literary Society; *Scripts 'n Pranks* (1, 2); QUIPS AND CRANKS (1, 2).

JAMES W. SAUNDERS
ALBEMARLE, N. C.
Pi Kappa Phi
B.S. in Business

Freshman Baseball Manager; "D" Club; Lieutenant R. O. T. C.

WILLIAM JAMES SEXTON
MCBEE, S. C.
B.S. in History

GRANVILLE A. SHARPE
BURLINGTON, N. C.
Beta Theta Pi
B.S. in Biology

"D" Club; Football (1, 2, 3, 4); Golf (1, 2, 3, 4), Manager (3), Captain (4); Pan-Hellenic Council; Advanced R. O. T. C.

JOE G. SHELTON
STATESVILLE, N. C.
Pi Kappa Alpha
B.S. in Political Science

Varsity Cheerleader; Boarding House Manager; Basketball (1); Dormitory and Fraternity Sports Manager; Business Staff *Davidsonian* (1, 2); Mayor of Summer School.

EDWIN F. SHEWMAKE
DAVIDSON, N. C.
Pi Kappa Alpha
B.S. in Economics

R. O. T. C. Band (1, 2); Football Band (1, 2); Rifle Team (1, 2); Varsity Track Manager; "D" Club; Philanthropic Literary Society; *Scripts 'n Pranks* (1, 2, 3), Associate Editor (4); QUIPS AND CRANKS (1, 2).

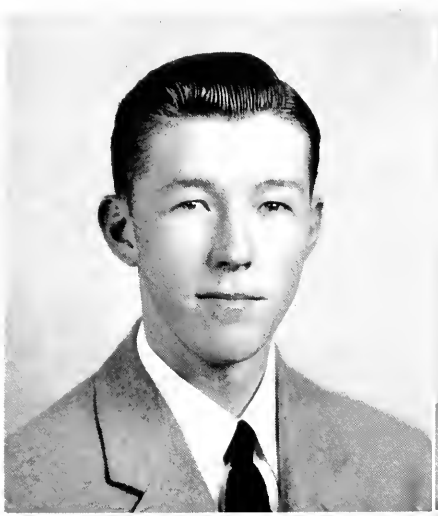

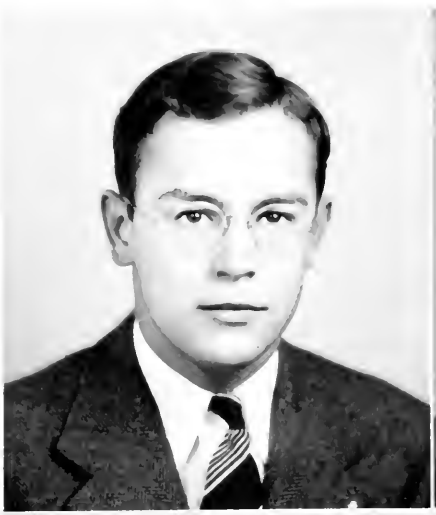

Quips and Cranks

RICHARD EDMUND SHORE
WINSTON-SALEM, N. C.
Phi Gamma Delta
B.S. in Economics

Tennis (1, 2, 3, 4), Captain (4); "D" Club; Basketball (1, 2, 3, 4); Assistant Business Manager *Y Handbook*, Intramural and Interfraternity Sports; Assistant Public Address (3).

RUSSELL MORRISON SMITH
RICHMOND, VA.
A.B. in History

Le Cercle Français; Philanthropic Literary Society.

H. MILLER SPROULL
ANNISTON, ALA.
Phi Delta Theta
B.S. in Political Science

Tennis (1, 3, 4); Basketball (1); *Davidsonian* (1, 2); "D" Club.

NORMAN WILLIAMS STEVENSON
CHARLESTON, S. C.
Phi Delta Theta
B.S. in Political Science

Track (1); Basketball Manager (1, 2, 3); Columnist *Scripts 'n Pranks*.

EARL LEEMAN STUTTS
LAURINBURG, N. C
B.S. in Economics
Transfer from Presbyterian Junior College.

DAVID W. TALMAGE
IVA, S. C.
B.S. in Chemistry
Gamma Sigma Epsilon, Phi Beta Kappa.

WILLIAM SUMMERVILLE, JR.
CHARLOTTE, N. C.
Beta Theta Pi
B.S. in Business
Sigma Delta Pi; First Lieutenant R. O. T. C

GEORGE WINSTON TAYLOR
MOORESVILLE, N. C.
Phi Gamma Delta
B.S. in Chemistry and Biology
Omicron Delta Kappa; Editor QUIPS AND CRANKS; President Junior Class; Baseball (1, 2, 3, 4); Basketball (1, 2, 3); Football (1); Intramural Athletic Champion (3); Dormitory Sports Manager (3); *Davidsonian* (1, 2); Le Cercle Français; Deutscher Verein; Delta Phi Alpha; Alpha Epsilon Delta; Sigma Upsilon; Beaver Club; Student Council (3); Vice-President Publications Board; *Who's Who;* Student-Faculty Relations Committee.

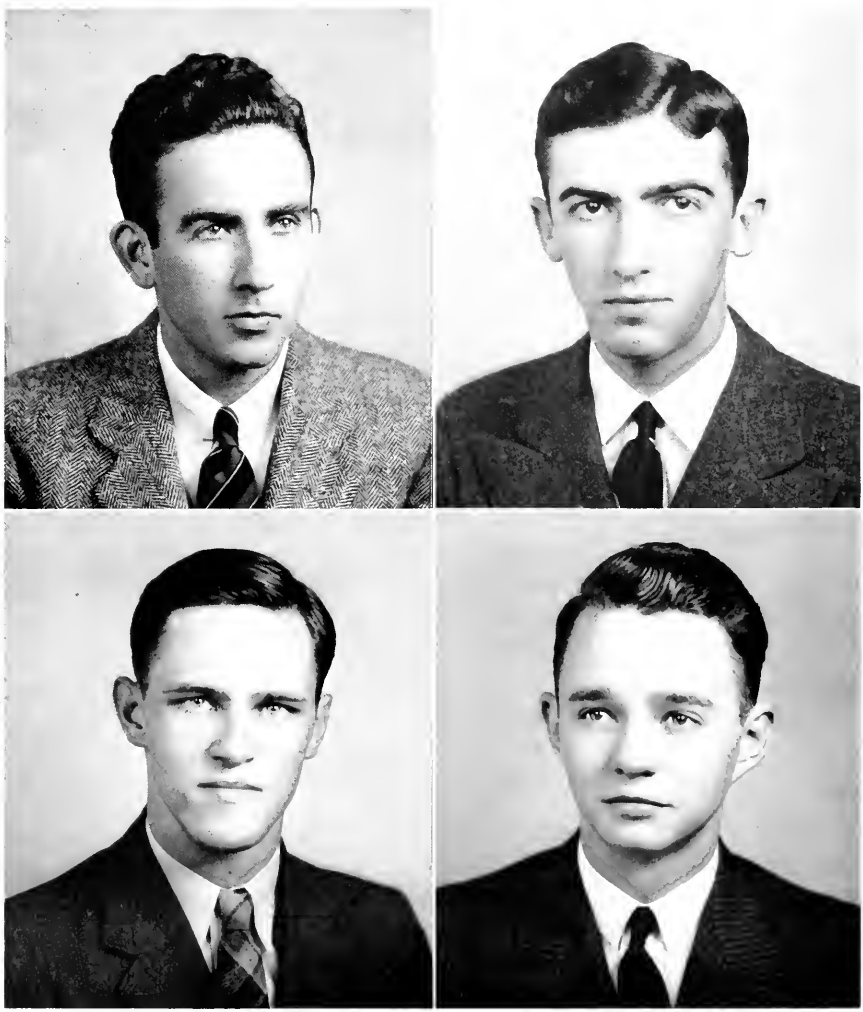

DRURY BLAIR THOMPSON
DANVILLE, VA.
Beta Theta Pi
A.B. in History

Track (1); Le Cercle Français; Debating Team (1, 2, 3, 4); Forensic Council; Scabbard and Blade; Eumanean Literary Society; I. R. C.

FRANCIS R. VANLANDINGHAM
JOHNSON CITY, TENN.
Kappa Alpha
B.S. in History

Transfer from Tennessee State Teachers College.

EUGENE MICHAEL VEREEN, JR.
MOULTRIE, GA.
Phi Delta Theta
B.S. in Psychology and Political Science

Business Manager QUIPS AND CRANKS (4); Business Staff (1, 2, 3); Pan-Hellenic Council; Football (1, 2); Track (1); Varsity Tennis Manager; First Vice-President (1941-42) North Carolina Collegiate Press Association; "D" Club.

SAMUEL STEVENSON VICKERY
NORTH WILKESBORO, N. C.
B.S. in Business

Philanthropic Literary Society.

Student Affairs.
Jo-Jo.
Three of a kind.

Big Deals.
Order of the Day.

They're off.
La Presidente.
Bull Session.

Adviser.

All-American.

Teepee.

'41 in '42.

Aristocrats.

Toddy.

The Judge?

J. CHAL VINSON
PAINT LICK, KY.
A.B. in Business

Freshman Baseball; Soccer Team; "D" Club; President Les Socities Des Beaux Arts.

FRANK R. WALKER
MILLBORO, VA.
B.S. in Economics

Philanthropic Literary Society; Assistant to Librarian.

WILLIAM R. WARD
ROSE HILL, N. C.
B.S. in Business

Transfer from Eastern Carolina Teachers College.

EDGAR B. WATSON
CHARLOTTE, N. C.
Sigma Phi Epsilon
B.S. in Economics and Business

President Y. M. C. A.; Omicron Delta Kappa; Pi Gamma Mu; Sigma Upsilon; Beaver Club; Journalism Club; Philanthropic Literary Society; *Davidsonian* and *Scripts 'n Pranks* (1, 2, 3); Business Manager QUIPS AND CRANKS (3); Captain R. O. T. C.; Scabbard and Blade; Soccer Team; Student Council (2, 3).

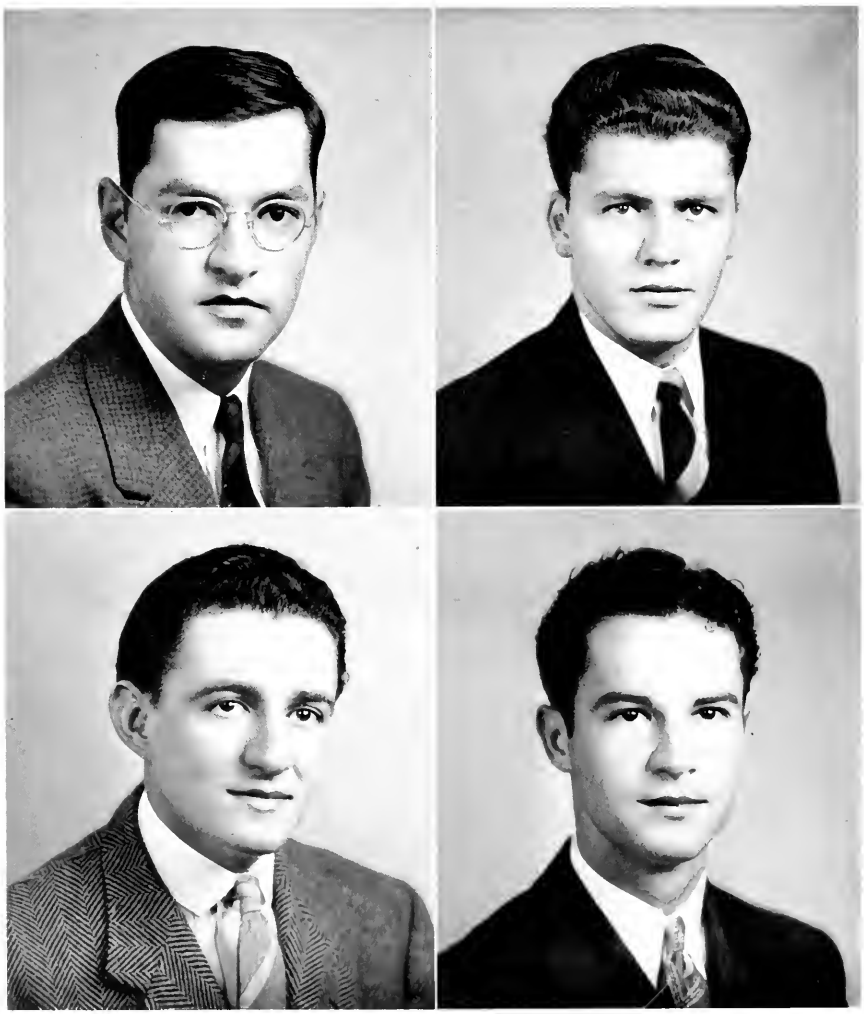

WILLIAM FOWLE WELBORN, JR.
LEXINGTON, N. C.
B.S. in Chemistry
Photographic Club.

JOHN N. WHITE
SPARTANBURG, S. C.
B.S. in Physics
Track (1, 2, 3, 4), Captain (4); "D" Club; Philanthropic Literary Society; Physics Assistant.

ROBERT MURPHY WILLIAMS, JR.
GREENSBORO, N. C.
Phi Delta Theta
A.B. in Greek
Basketball (1, 2, 3, 4); Baseball (1, 2); *Davidsonian* (1, 2, 3); Glee Club (1); Cross-Country (1); Football (3); Secretary-Treasurer Sophomore Class; Cheerleader (3); President Eta Sigma Phi; Secretary-Treasurer Honorary Fraternity Council.

JOE F. WILSON
SOONCHUN, KOREA
B.S. in Chemistry
Soccer (1, 2, 3, 4); Wrestling (1, 2, 3, 4); Student Volunteers.

JEAN FENNELL WINE
HARRISONBURG, VA.
Pi Kappa Alpha
B.S. in Biology

QUIPS AND CRANKS (1, 2) Business Staff (2); Football Band (1, 2).

LAWSON WITHERS
WINSTON-SALEM, N. C.
Sigma Phi Epsilon
B.S. in Economics

President Honorary Fraternity Council; Editor *Y Handbook*; President Pi Gamma Mu; Sigma Upsilon; Y. M. C. A. Cabinet; Philanthropic Literary Society; Omicron Delta Kappa.

RICHARD RIZER WALKER WINTERS
WEST PALM BEACH, FLA.
Kappa Alpha
B.S. in Political Science

Football (1, 2, 3, 4); "D" Club.

VERNON H. YOUNGBLOOD
CONCORD, N. C.
Pi Kappa Alpha
B.S. in Biology

Scabbard and Blade; Alpha Epsilon Delta; Delta Phi Alpha, Vice-President (4); Cadet Captain R. O. T. C.; Track (1, 2); Y. M. C. A. Colored Work (1, 2); QUIPS AND CRANKS (1, 2), Fraternities Editor (3), Associate Editor (4); Deutscher Verein; Dean's List; Assistant in English; Philanthropic Literary Society.

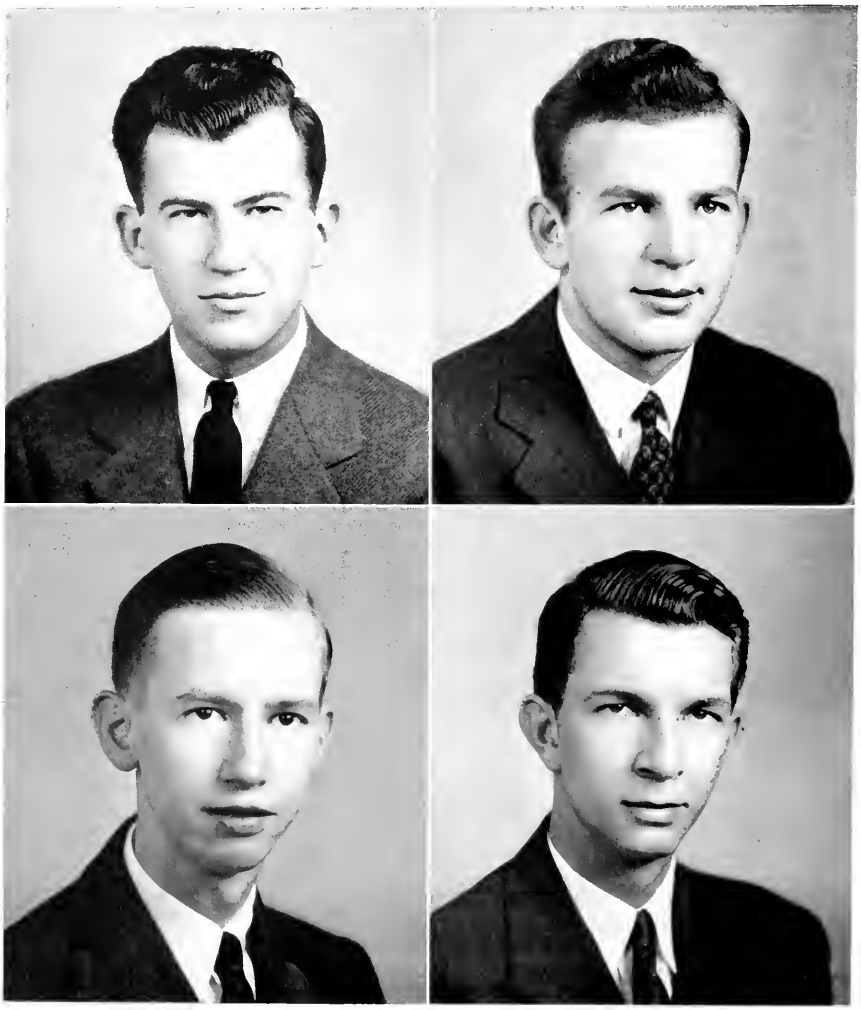

IN MEMORIAM

CLYDE EVANS RANDOLPH

Quips and Cranks

Activities

STUDENT

HENRY BAHNSON, *President*

OFFICERS

CLAUDE HACKNEY	*First Vice-President*
GEORGE MARSH	*Second Vice-President*
BEN LACY	*Secretary-Treasurer*

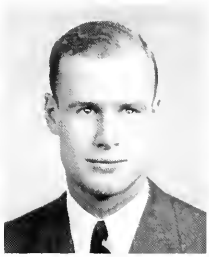

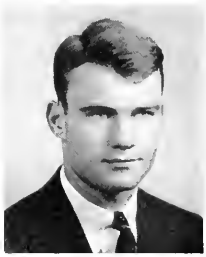

Continuing to uphold its long-time reputation as the most esteemed organization on the campus, the Student Council has long successfully upheld the Honor System of Davidson College. Composed of fourteen members, including the president of the student body, the presidents of the three upperclasses, the officers of the student body, and four seniors, two juniors, and one sophomore elected by the respective classes, it enforces the Honor-System, as well as striving in every way to promote higher ideals on the campus.

Supervision of the Freshman Court of Control is another of the Council's many duties, that body being elected by the senior members of the council. All freshman matters of discipline are handled directly by the Court except those considered serious enough for dismissal and these are referred to the Student Council.

STUDENT COUNCIL

GOVERNMENT

Last year the Student Council passed an amendment whereby the officers of the student body became members of the Council ex officio, as do the presidents of the three upperclasses. This was to make certain that the men who in the future might become President of the Council would have had some experience in Student Council work. In the past two years the Council has also set up a point system, which restricts the number of offices one man may hold and distributes the extra-curricular activities more evenly through the student body. The formation of an elections board was also accomplished last spring, and this board is in direct supervision of all elections. As in the case of the Court of Control, the Election Board may refer the more serious cases to the Student Council.

In summation the Student Council is an organization, elected by the students and empowered by the faculty, which seeks to promote all principles and programs for the welfare of the college.

MEMBERS

Seniors

JOHN R. JONES — JAMES G. HOGG
CHASE BRENIZER — JOHN H. KING
HEWES PARRISH

Juniors

ED LUCAS — BILL SPRUNT
RALPH WILLIAMS

Sophomores

ASHBY DICK — JESSE WOOTEN

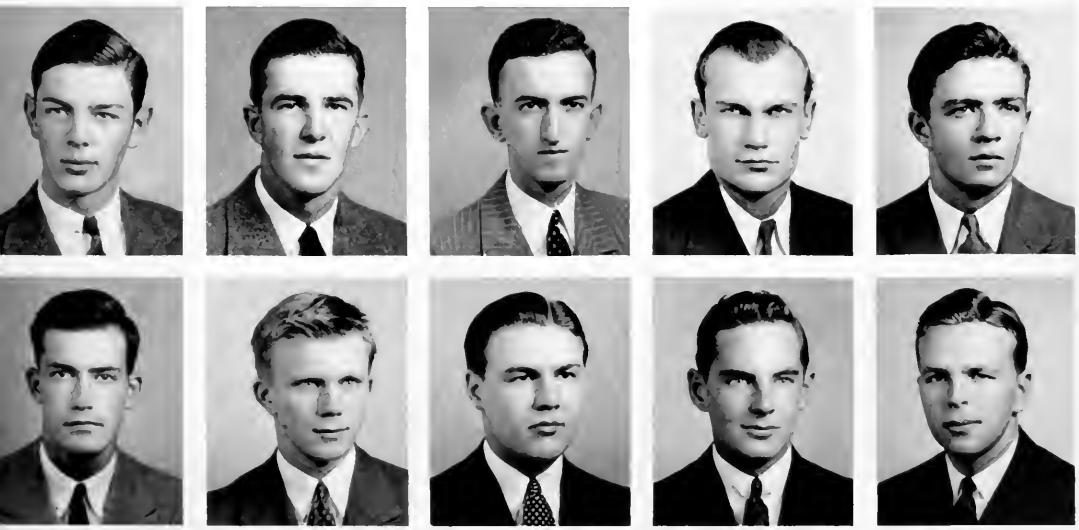

BRENIZER
LUCAS

HOGG
SPRUNT

JONES
WILLIAMS

KING
DICK

PARRISH
WOOTEN

Miss Rosalyn Reid

Sponsor Student Body

HENRY BAHNSON, *President*

Miss Eunice Watson

Sponsor Y. M. C. A.

ED WATSON, *President*

Y. M. C. A.

OFFICERS

EDGAR WATSON	*President*
CHARLES WATT	*Vice-President*
JIM OWENS	*Vice-President*
SHAW SMITH	*General Secretary*

THE "Y" CABINET

JIM OWENS	*Vespers and Church Relations*
CHARLES WATT	*Sunday Schools*
BILL LOFTIN	*Deputations*
J. BOYD FLYNN	*Social Life*
BILL BOYLE	*World Evangelism*
LAWSON WITHERS	*Publications*
J. R. JONES	*Boys Work*
ALBERT WINN	*Boys Work*
ELDRIDGE BROWN	*Community Service*
BOB FINLEY	*Freshman Work*
HENRY BAHNSON	*Student Government Representative*
BOB JOHNSON	*Spiritual Development*
RALPH WILLIAMS	*Spiritual Development*
PAUL S. CRANE	*Chapel Services*

WATSON
SMITH

At Davidson the single outstanding institution for religious and social work is the Y. M. C. A. The "Y" is a well organized body of students led by a graduate who is particularly fitted for the position. This year, under the guidance of Ed Watson and Shaw Smith, the "Y" has progressed even further than in former years, and has succeeded in giving work to more members of the student body. Since every Davidson man is a member of the Y. M. C. A., all are urged to take part in its work.

The work has many sides, since the "Y" endeavors to fill as many needs in the community as it possibly can. Because of this there are thirteen separate departments in which a student may work. The heads of these departments form the Y. M. C. A. Cabinet which is the general supervising body of the "Y".

The "Y" board of control, composed of the "Y" President, Secretary, and other student members elected by the student body, is directly responsible for the policies of the "Y" and works out the budget. Year by year the Y. M. C. A. continues to be the student's closest contact with active Christian service, and each year it is expanding the scope of its activities.

BOARD OF CONTROL

Edgar Watson	Chase Brenizer
Shaw Smith	Charles Watt
John R. Jones	Ralph Williams

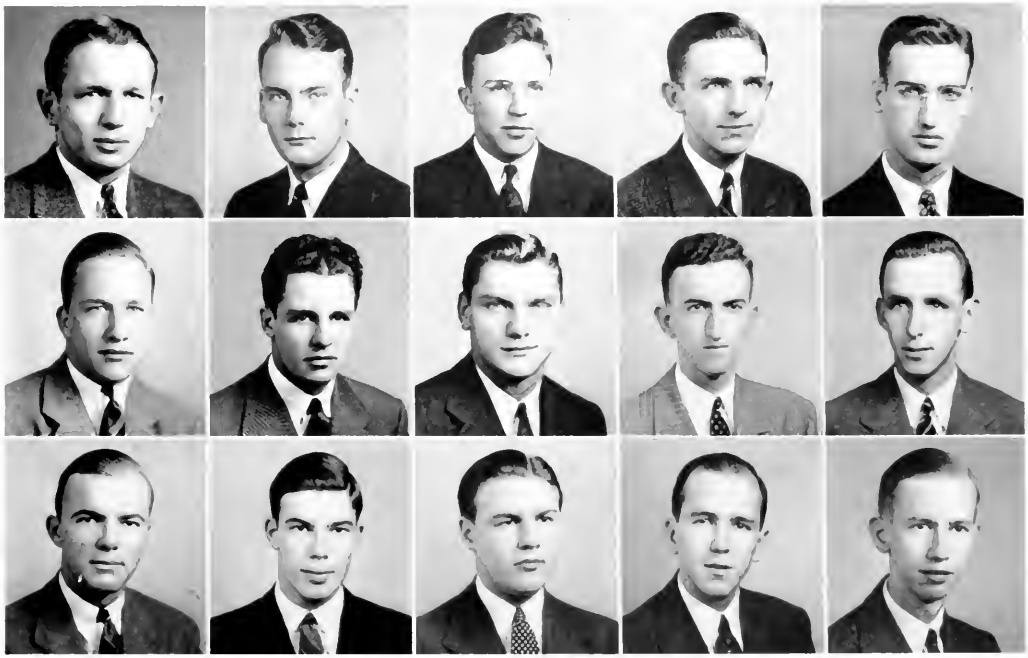

Bahnson, Flynn, Owens | Boyle, Hackney, Watt | Brown, Johnson, Williams | Crane, Jones, Winn | Finley, Loftin, Withers

Publications

DALE BUMBARGER TAYLOR

PUBLICATIONS BOARD

OFFICERS

PAUL BUMBARGER	*President*
WINSTON TAYLOR	*Vice-President*
ANDY DALE	*Treasurer*

Faculty Members

PROF. F. K. FLEAGLE MR. F. L. JACKSON

Associate Members

JACK COVINGTON GENE VEREEN

RALPH HARKEY

As the general supervising board of the three publications, the Publications Board each year handles the financial affairs of the paper, annual, and magazine. Working under the guidance of a faculty committee, they elect each spring the business managers of the publications, and these men are responsible to the Board for the financial affairs of their respective publications.

THE QUIPS AND CRANKS

EDITORIAL STAFF

WINSTON TAYLOR	*Editor-in-Chief*
DICK KELLY	*Assistant Editor*
JULIAN MCCALL	*Sports Editor*
BILL SPRUNT	*Activities Editor*
ED TAYLOR	*Snapshot Editor*
WALTER WOOTEN	*Fraternities Editor*

BUSINESS STAFF

GENE VEREEN	*Business Manager*
BILL FAISON	*Asst. Business Manager*
MASON WALLACE	*Asst. Business Manager*
CHARLIE WATT	*Asst. Business Manager*
JACK WESTALL	*Asst. Business Manager*
HUTCH BOOKER	*Asst. Business Manager*

WINSTON TAYLOR
Editor

GENE VEREEN
Business Manager

For the past forty five years Davidson's annual publication, QUIPS AND CRANKS, has been published by the senior class. Each year it tries to present a cross section in the life of an average senior. This year we have endeavored to review in this book the four years we've spent here, hoping that it will serve in future to preserve our memories of Davidson.

Each year the annual brings forth something new, usually something that has appeared on our campus or in the editor's imagination. As yet no one has succeeded in portraying the famous yet intangible Wildcat Spirit. We, too, feel ourselves unable to put such a spirit in black and white, but if you read these words in future years, we hope that you will recall your feeling for Davidson.

Perhaps this book is given too exclusively to the seniors, yet it is their book, published by them and for them. As such, we trust that it may meet with your approval, and that you of the lower classes will give your coöperation to future editors as well as you have to past.

OF NINETEEN FORTY-ONE

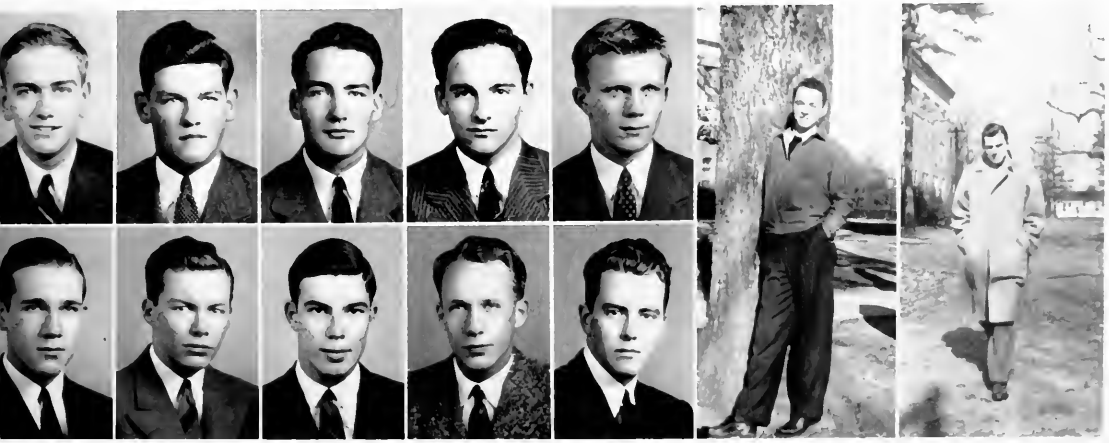

BOOKER TAYLOR | FAISON WALLACE | KELLY WATT | MCCALL WILSON | SPRUNT WOOTEN

Miss Molly Bellamy

Sponsor QUIPS AND CRANKS

WINSTON TAYLOR, *Editor*

Miss Dottie Groom

Sponsor QUIPS AND CRANKS

GENE NELSEN, *Press Manager*

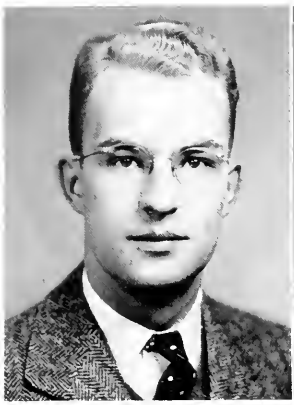

ANDY DALE
Editor

JACK COVINGTON
Business Manager

THE DAVIDSONIAN

EDITORIAL STAFF

ANDY DALE	*Editor-in-Chief*
PAUL BUMBARGER	*Assistant Editor*
BOB GARVEY	*Managing Editor*
HARWELL DARBY	*Managing Editor*
DICK COBB	*Managing Editor*
ALBERT WINN	*Managing Editor*
W. C. PLUNKETT	*Managing Editor*
BOB CARTER	*Sports Editor*
DAVID VOSBURGH	*Movie Editor*
BILL LEMMON	*Columnist*
TOM CAUBLE	*Columnist*

BUSINESS STAFF

JACK COVINGTON	*Business Manager*
DICK KELLY	*Asst. Business Manager*
JOHN CRICHTON	*Advertising Manager*
TOM PLONK	*Advertising Manager*
CHARLIE WATT	*Circulation Manager*
ED SCOTT	*Circulation Manager*
BAXTER FREEZE	*Subscription Manager*

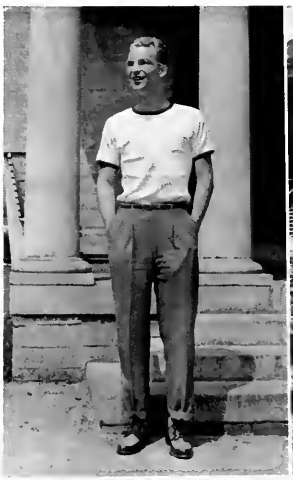

Every week the *Davidsonian* appears as the official newspaper of both the college and the town. Each Monday night the Editorial Staff, composed of the Editor-in-Chief, six managing editors, and the freshman and sophomore reporters, meets in the *Davidsonian* office on Elm Row. Here the news of the week is assimilated and the copy for the printer, made up. Each Thursday afternoon the paper is distributed to the students and copies sent to parents, alumni, and other college newspapers—the business staff attending to the circulation phase of the work.

This year the *Davidsonian* is operating under a new plan, whereby the printer attends to all advertising copy that is run in the paper. Thus a great deal of financial responsibilities is shifted from the shoulders of the business staff.

The *Davidsonian* has long been known as a leader among southern college newspapers, receiving the coveted "All-American" rating once and never failing to get a first-class honor mark in the standings of the National Scholastic Press Association. To the Editors of the *Davidsonian*, not only for this year but for all years, goes our highest praise, for through them much honor has accrued to Davidson.

For A Better Davidson . . . . .

Miss Frances Bradley

Sponsor The Davidsonian

ANDY DALE, *Editor*

Miss Mabel Teale

Sponsor The Davidsonian

SCRIPTS 'N PRANKS

EDITORIAL STAFF

PAUL BUMBARGER	*Editor-in-Chief*
ARCHIE TAYLOR	*Managing Editor*
W. C. PLUNKETT	*Managing Editor*
ED TAYLOR	*Managing Editor*
WALTER WOOTEN	*Exchange Editor*
BOB GARVEY	*Exchange Editor*
DAN HODGES	*Art Editor*

BUSINESS STAFF

RALPH HARKEY	*Business Manager*
FRANK CALDWELL	*Asst. Business Manager*
SAM WOODWARD	*Advertising Manager*
JOHN MCKINNON	*Collection Manager*
STANLEY MCAFEE	*Circulation Manager*

PAUL BUMBARGER, *Editor*
RALPH HARKEY, *Business Manager*

Published four times a year, the *Scripts 'n Pranks* supplies an opportunity for Davidson's writers, cartoonists, and humorists to exhibit their work to the public. Surpassing many other college humor magazines, the *Scripts 'n Pranks* does more than merely amuse its readers. In it are found the more serious poems, short stories, and plays of the students seriously interested in writing.

Under the capable guidance of Paul Bumbarger and Ralph Harkey, the magazine has this year hit a new high in the excellence of its contents, particularly its jokes. Featured have been the drawings of Dan Hodges, along with poems by Paul Crane, short stories from a host of contributors, and a dope column by three anonymous members of the senior class.

Each spring the new Editor is selected from the managing editors by vote of the entire student body. The Business Manager is appointed from the rising juniors on the business staff by the Publications Board. The Editor and Business Manager then select the staffs which are to work with them for the ensuing year.

Miss Sara Ward

Sponsor Scripts 'n Pranks

PAUL BUMBARGER, *Editor*

Miss Ann Dichtenmueller

Sponsor Scripts 'n Pranks

RALPH HARKEY, Business Manager

Miss Frances Manning
GREENSBORO COLLEGE

Miss Roberta Rhyn
F. S. C. W.

Miss Caroline Taylor
UNIVERSITY NORTH CAROLINA

Beauties
AS SELECTED BY

Miss Sarah Taylor
W. C. U. N. C.

Miss Virginia Bogue
FLORA MACDONALD

Miss Elizabeth Lyles
CONVERSE COLLEGE

Miss Alice Bryan
F. S. C. W.

Miss Betty Anderson
WESLEYAN COLLEGE

DR. HOOD

Miss Betty Jean Moore
GREENSBORO COLLEGE

RED AND BLACK MASQUERS

(DRAMATICS)

Honorary Members

MRS. OSCAR TICE — PROF. E. J. ERWIN

MR. GEORGE BRENGEL . . . . . *Director*

JO NEWELL ROBINSON . . . . . *President*

1941

J. BOYD FLYNN — ED W. JACKSON

GORDON C. HORTON — MELVIN MEANS

1942

MONROE BUSH, JR. — WILLIAM LOY

RICHARD R. COBB — ROBERT GARVEY

RICHARD L. COPPEDGE — WALTER C. PLUNKETT

EDWARD C. HAY — J. P. RUDOLPH

DAN M. HODGES — WILLIAM F. SUMMERS

ED B. TAYLOR

1943

FRANK MEBANE — MYRON SANDIFER

GEORGE SINCLAIR

Standing: John Farrior, Bill Summers, Albert Winn
Seated: Frank Barker, Bill Loftin, Drury Thompson

FORENSIC

Bill Loftin, *President Forensic Council*

The Forensic Council is the governing body for the debating teams, and controls all debating at Davidson as well as handling the budget and schedules. The council is made up of six men who have shown special interest in debating, and they work in conjunction with a faculty committee. For 1941 Bill Loftin was President of the Council, with Frank Barker and Drury Thompson serving as Vice-Presidents.

This year the council worked out a schedule of debates whereby two men were sent west, two north, and two south. On the western trip Frank Barker and Bill Summers debated Centre, Louisville, Denison, Oberlin, and the University of Missouri. On the northern trip Al Winn and Drury Thompson met Wake Forest, University of Richmond, William and Mary, Rutgers, and Wesleyan. Bill Loftin and Fred Morton handled the southern tour, on which they debated Charleston, South Carolina, Georgia Tech, Alabama, and Birmingham-Southern.

The Forensic Council also has charge of freshman debating, and although the freshmen do not usually make a debating trip, the Council arranges a freshman tournament on the campus. Honors for debating in the class of '41 go unanimously to Frank Barker, who has lost hardly a single debate in three years, defending both affirmative and negative sides of all questions. For the past two years he has been Davidson's outstanding man in the Winthrop debating tournament, where he capably upheld the high standard set by previous Davidson debaters.

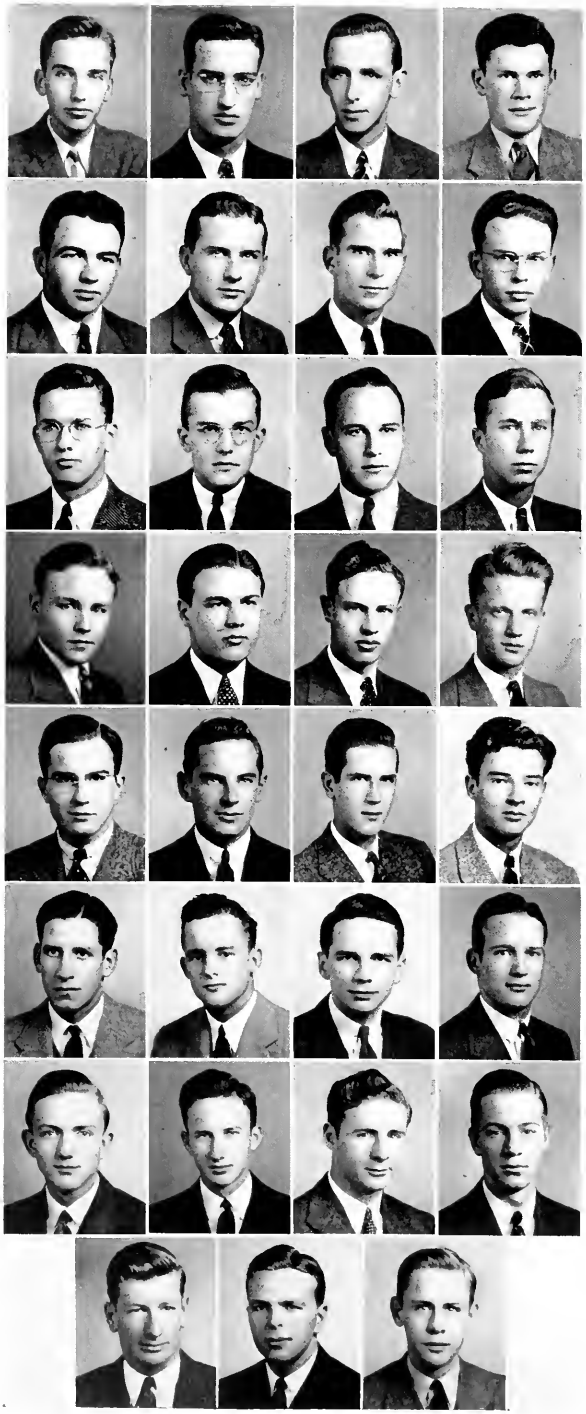

EUMANEAN LITERARY SOCIETY

1941

WILLIAM R. EAGAN
ROBERT W. FINLEY
WILLIAM E. LOFTIN
EDWARD N. MAXWELL
JOHN W. MOORE
JO NEWELL ROBINSON
DRURY B. THOMPSON

1942

JAMES R. CROOK
DAN M. HODGES
ROBERT E. LOVE
J. PAT RUDOLPH
WILLIAM B. TYSON
JACK W. WESTALL
A. RALPH WILLIAMS

1943

JOHN M. BELK
WILLIAM S. CONNER, JR.
W. PRIESTLY CONYERS, JR.
J. ASHBY DICK
WALTER J. KYLE, JR.
TOMMY G. LANE
MATT R. LONG, JR.
ALVA M. LUMPKIN
WILLIAM J. LYMAN, JR.
JAMES P. MCCRARY
JOHN F. MCGEE
RUFUS K. NIMMONS
A. R. PATERSON
WILLIAM B. ROGERS
BEN M. WASHBURN
JESSE A. WOOTEN

1944

FRANK S. SMITH

PHILANTHROPIC LITERARY SOCIETY

1941

ELDRIDGE F. BROWN
PAUL F. CRANE
PAUL S. CRANE
JOHN W. DAVIS
O. A. DEARMAN
JOHN M. FARRIOR
JOHN D. GRIER
CLAYTON C. LOVE
GEORGE H. MCDONALD
GEORGE D. MCKINNON
JOHN M. PARKER
SIDNEY M. SAMPLE
RUSSELL M. SMITH
SAM S. VICKERY
JACK N. WHITE
P. LAWSON WITHERS

1942

JOHN H. BRADY
GEORGE T. BROWN
ALVIN C. BURNS
JOHN E. W. CLARK
HARWELL M. DARBY
JOSEPH B. HOPPER
DAVID A. HUFFINES
JAMES W. KERR
WILLIAM A. MCEACHERN
WILLIAM E. MACLAUCHLIN
JOHN D. MCLEOD
JOHN A. MOORE
THOMAS M. PLONK
DAVID V. RHEA
GEORGE W. SHANNON
WILLIAM F. SUMMERS
JOHN C. TURNER

1943

RALPH C. CLONTZ
W. HENRY CRANE
AL E. DIMMOCK
H. E. FULCHER
ROBERT M. HART
BURKE KERR
JAMES A. WHITE
RUFUS D. WILSON

1944

JOHN R. BARRON
K. A. CHANDLER
A. A. FARRAR
ROBERT S. PRESTON
JAMIE D. STIMSON
CRAWFORD WHEELER

Miss Mary Hollis
SPONSOR - THE BATTALION
Jim McDuffie - LT. COLONEL

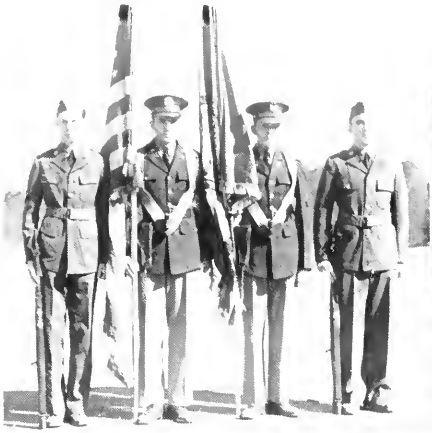

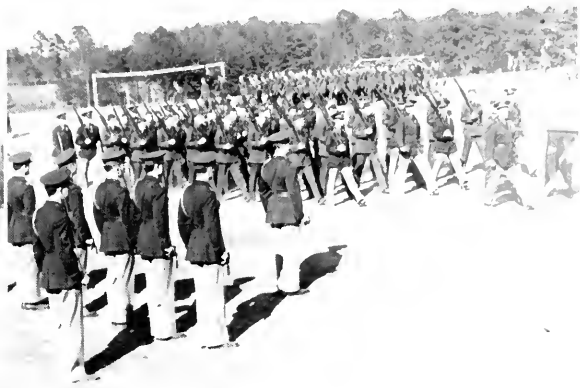

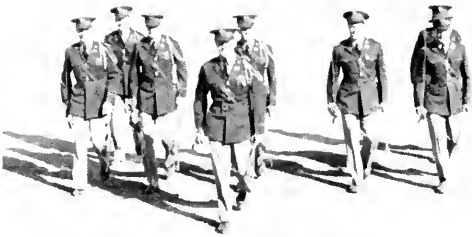

THE BATTALION

BATTALION STAFF

JAMES H. McDUFFIE, JR.	*Battalion Commander*
JOHN H. KING	*Battalion Executive*
DRURY B. THOMPSON	*Cadet Adjutant*
HERBERT CODINGTON	*Intelligent Officer*
HECTOR MacLEAN	*Plans and Training*
JOHN A. PURDIE	*Supply Officer*
ED C. HAY	*Sergeant Major*
DAVID V. RHEA	*Drill Sergeant*

COMPANY A

ELDRIDGE BROWN, *Captain*

First Lieutenants:
W. JAY BOLIN
HILL P. COOPER

Second Lieutenants:
JACK J. CONINGTON
WALTER WOOTEN

First Sergeant:
GEORGE W. DEW

Sergeants:
JOE BIVINS
GEORGE T. BROWN
WILLIAM W. FAISON
DAN M. HODGES
THOMAS M. PLONK
J. MASON WALLACE
A. CAM WILSON

COMPANY B

William H. Hamilton, Jr., *Captain*

First Lieutenants

Chase Brentzer, Jr.
Robert W. Finley

Second Lieutenants

J. Frank Niven
John L. McLucas

First Sergeant

A. Ralph Williams

Sergeants

R. L. Coppedge
J. W. Kerr
Southgate Jones
F. F. Lucas
M. Murray
F. B. Taylor
M. S. Thurston

COMPANY C

First Lieutenants

W. H. Barnwell
John F. Hay

Second Lieutenants

Frank G. Hall
William M. Timmon

First Sergeant

Claude J. Hackney

Sergeants

R. E. Carter
B. Y. Cowan
H. M. Darby
D. N. Henderson
L. R. McKinnon
L. B. Williamson

COMPANY H

Captain

First Lieutenant

Second Lieutenants

First Sergeant

Sergeants

J. Crook
W. H. Sq[illegible]
G. T[illegible]
H. K. Wilson
S. M. W[illegible]
D. Spencer

COMPANY E

Edgar B. Watson, *Captain*

First Lieutenant:

Ross S. McElwee

Second Lieutenants

Tom V. Caudle
Scott P. Cooper
James A. Ewart

First Sergeant

J. Pat Rudolph

Sergeants:

F. C. Caldwell
J. H. Crichton
M. A. Kunz
B. E. Shannon
G. W. Shannon
C. Watt

BAND

Louis C. Hite, *Captain*

First Lieutenant:

Pat H. Hobson, Jr.

Second Lieutenants:

Pat H. Hollifield
George H. McDonald
Robert E. Love
Reb N. Rummel

First Sergeant:

David A. Huffines

Sergeants:

John E. W. Clark
A. A. McLean
B. J. Phillips
H. D. Seagle

SCABBARD AND BLADE

BARNWELL
BOLIN
CODINGTON
COOPER, H
COOPER, S
FINLEY

HAMILTON
HAY
HITE
HOBSON
KING
LATIMER

MCDUFFIE
SUMMERVILLE
THOMPSON
WATSON
YOUNGBLOOD

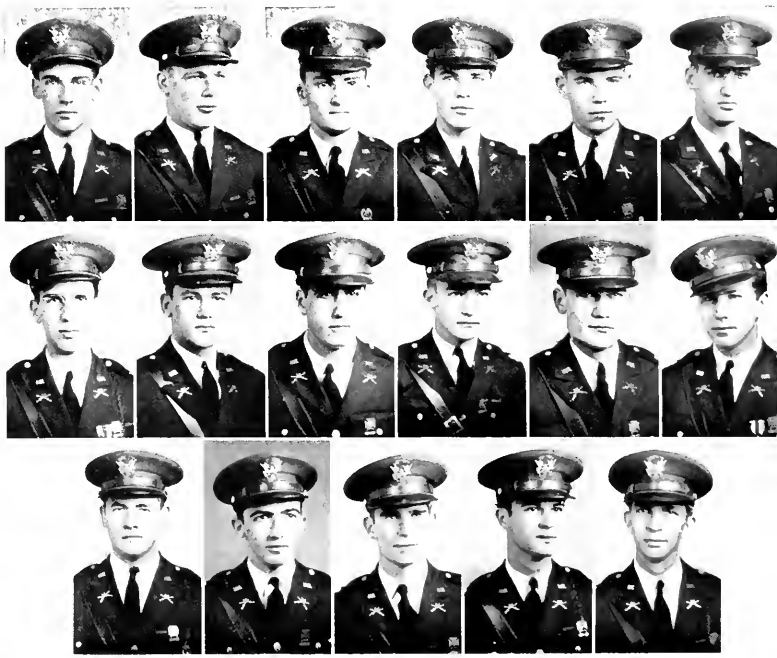

HONORARY MILITARY FRATERNITY

Student Members

HOLT BARNWELL, *President*
W. JAY BOLIN
HERBERT CODINGTON
HILL COOPER
SCOTT COOPER
BOB FINLEY
BILL HAMILTON
JOHN HAY
LOUIS HITE
PAT HOBSON
JOHN KING
TODDY LATIMER
FRED LITTLE, JR.
JIM MCDUFFIE
BILL SUMMERVILLE
DRURY THOMPSON
EDGAR WATSON
VERNON YOUNGBLOOD

Honorary Members

CAPT. THOMAS R. AARON
COL. F. M. ARMSTRONG
MAJ. J. L. BALLARD
MAJ. F. M. COCHRAN
PROF. F. K. ELLIOTT
MR. F. M. HARRISON
MR. F. W. HENGVELD
DR. FRAZIER HOOD
MR. F. L. JACKSON
DR. SCOTT C. LYON
DR. J. W. MACCONNELL
LT. COL. G. T. MCKENZIE
LT. C. C. QUICK
LT. COL. J. T. RHETT
MAJ. C. W. SEIFERT
MR. NORMAN SHEPARD
LT. COL. C. L. STEELE
CAPT. DAVID G. WILSON

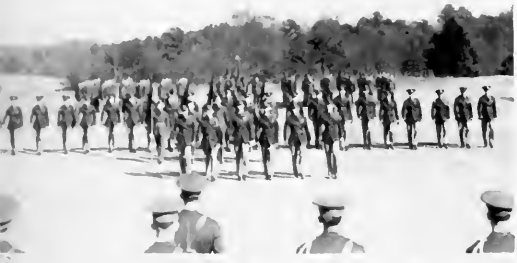

Miss Eleanor Barnwell

Sponsor Scabbard and Blade

HOLT BARNWELL, *President*

Miss Carolyn Gayden

Sponsor Phi Mu Alpha

LOUIS HITE, *President*

Music

SYMPHONIC BAND

One of the busiest organizations on the campus, the Symphonic Band has this year been even more active than usual. Besides the Annual Musical Festival, presented at Davidson for the third time, the Band also gave numerous concerts. These renditions were given both at Davidson and in neighboring cities, where the public acclamation gave due praise to the work of Mr. Pfohl and Mr. McDonald.

LITTLE SYMPHONY ORCHESTRA

This year Davidson continued an organization started in 1939, the Davidson-Queens Little Symphony. This group combines the best musical talent of the two schools, and has performed both on the air and in Charlotte several times. Both in respect to the Orchestra and the other musical organizations, Mr. Pfohl and his assistants have made a great deal of progress in the last few years. Interest is growing constantly, and music takes a prominent place in campus activities.

GLEE CLUB

Davidson College's Glee Club is one of the most important organizations on the campus, and has a membership of 30 students. It is heard every Sunday night as the choir for Vesper services, and it is here that the non musical students have a chance to see the work of the Music department. Besides the Christmas Vesper program, the Glee Club also aided in an all musical vesper service during the school year. Mr. Thane McDonald is director of the Club, and deserves the praise of the entire student body for his fine work.

JAMES CHRISTIAN PFOHL
Director of Music

THANE MCDONALD — *Director Glee Club*

LOUIS HITE — *President Phi Mu Alpha*

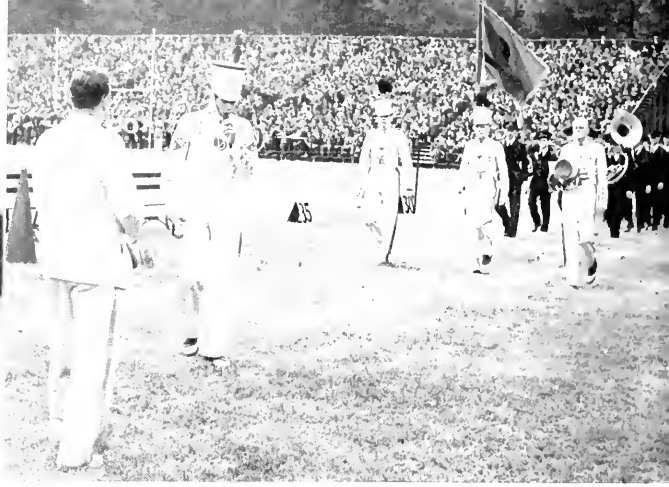

THE FOOTBALL BAND

As the musical organization perhaps more widely known than any other at Davidson, the Football Band is known throughout the State both for its music and the colorful spectacle it presents to football spectators. The band plays at all home games and accompanies the team on most of the trips. The band's proficiency is due to the expert tutelage of Professor Pfohl.

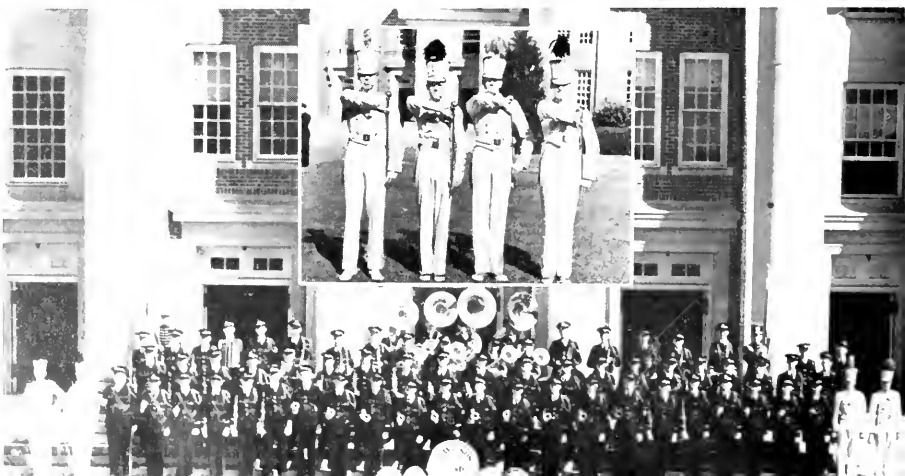

PHI MU ALPHA

SINFONIA

FOUNDED AT DAVIDSON IN 1940

Fratres in Facultate

MR. JAMES C. PLOTH

MR. ETHAN MCDONALD

Fratres in Collegio

1941

NORRIS ERB

LOUIS HILL

FRANCIS MAGILL

REB RUMMELL

JIM CROOK

ROBERT HILL

PAT HOLLINGSED

DAVID HUTCHINS

JACK PHILLIPS

TOM PLONK

DAVID RHEA

ROY SUBER

1942

ALVIN BURNS

EARL COPES

Athletics

29

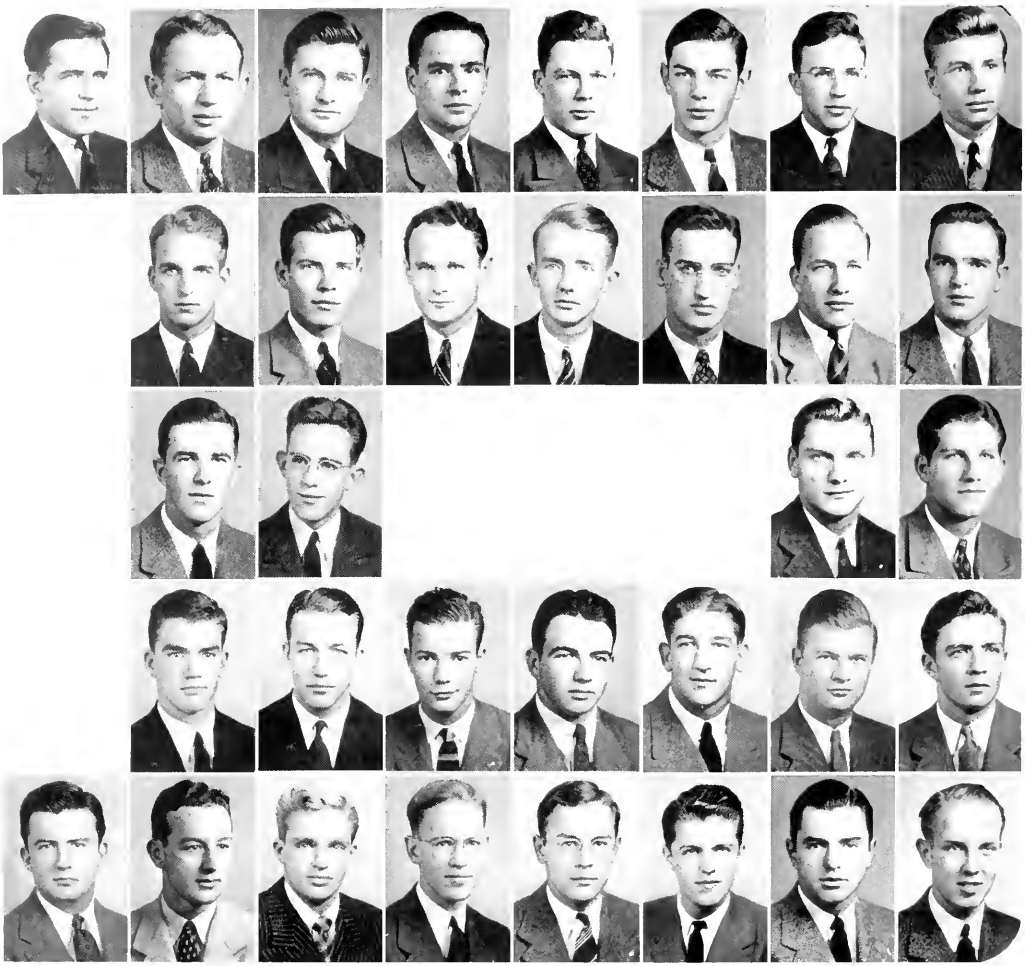

THE "D" CLUB

JIM HOGG	*President*
JAY BOLIN	*Vice-President*
HEWES PARRISH	*Secretary-Treasurer*

MEMBERS

JACK ABELS
HENRY BAHNSON
BOB BALSLEY
FRANK BARKER
JAY BOLIN
CHASE BRENIZER
ELDRIDGE BROWN
PAUL BROWNING
TOM CAUBLE
HILL COOPER
RUSTY EDMONDSON
JOHN FARRIOR
BOYD FLYNN
BOB FINLEY
GEORGE GRANTHAM
JIM HOGG
ED JACKSON
BOB JOHNSON
KARL JONAS
LANTHAM LATTA
RAYMOND MCDANIEL
HARRIS MCREYNOLDS
JOHNNY MOORE
FRANK NIVEN
MACK OTTS
HEWES PARRISH
BILLY PHARR
GRANVILLE SHARPE
JOE SHELTON
ED SHEWMAKE
DICK SHORE
MILLER SPROULL
GENE VEREEN
BOBBY WILLIAMS

DAVIDSON COACHES

SHEPARD

NORMAN SHEPARD	*Athletic Director*
GENE MCEVER	*Head Coach and Backfield*
CHET CHAPMAN	*Line Coach*
LAWRENCE SPEARMAN	*End Coach*
CROWELL LITTLE	*Freshman Coach*

SPEARMAN LITTLE CHAPMAN MCEVER

HONOR ROLL

JAY BOLIN

Captain of football and outstanding blocking back.

JIM HOGG

Basketball Captain, high scorer, All-State forward and spark of the team for three years.

JACK ABELS

Consistent winner of wrestling matches and Captain of the team.

DICK SHORE

Stellar racquet wielder for three years and Captain the last.

OF SPORTS

GRANVILLE SHARPE

Outstanding golfer and low scorer for his team three years.

BOB JOHNSON

Hard charging guard who was Davidson's only All-State man in football.

RUSTY EDMONDSON

Captain, catcher, and sparkplug of a flashy Davidson nine.

JACK WHITE

High-scoring dash man who captained the track team for 1941.

34
40
41
48
11
41

DAVIDSON WILDCATS OF 1940

JAY BOLIN, *Captain*

DAVIDSON 19; ROLLINS 7

Davidson's Wildcats opened the 1940 season with an impressive victory against Rollins' fast and tricky Tars. Showing a smooth running attack, accurate passing, and a powerful defense, the Cats were more than a match for Rollins' deceptive aerials and laterals. Both teams scored in the opening minutes, Davidson on a straight off-tackle play by Spencer, and the Tars on a long pass. At half time the score was knotted, but early in the third period, Hackney pulled down a Spencer pass to score standing up, and was shortly followed by All-State Guard Johnson on a new guard-around play.

From this point the Cats settled down to straight football, and coasted to a well-earned victory.

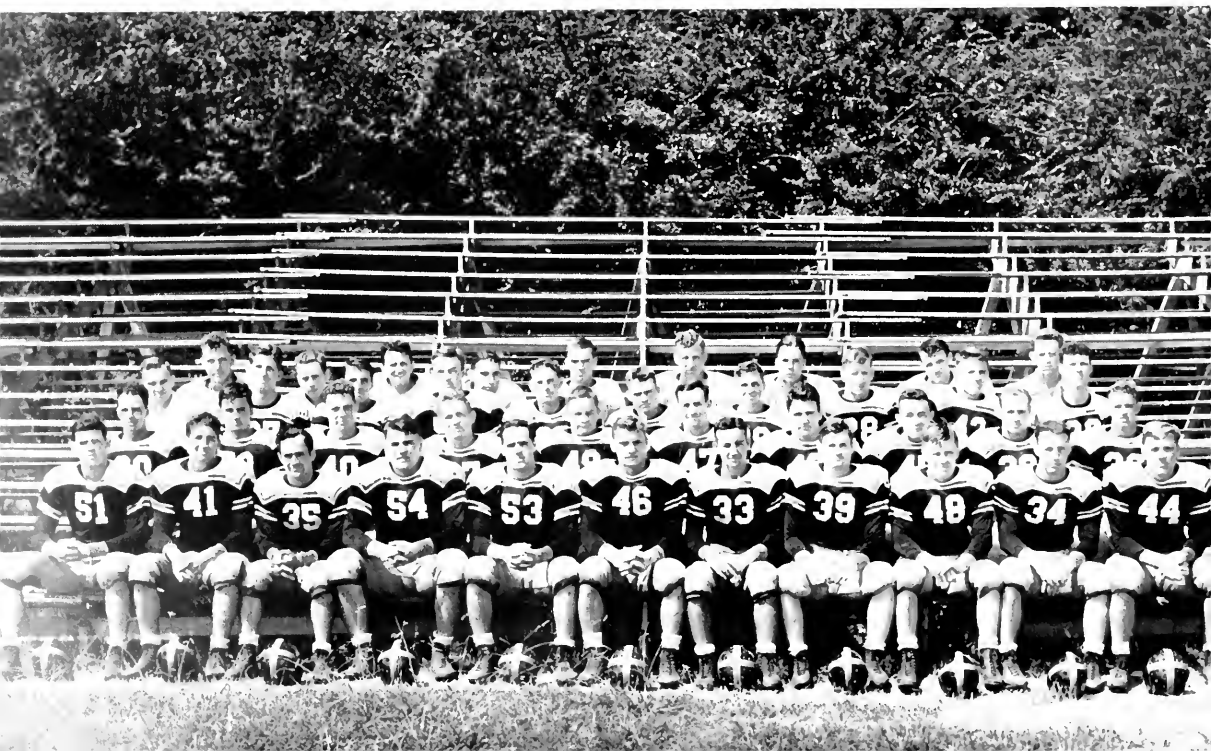

FOOTBALL

DAVIDSON 0; N. C. STATE 34

Playing probably the only disappointing game of their entire season, Davidson's Cats dropped their first conference game to the Wolfpack by a five touchdown margin. In the first period Spencer and Hackney combined to carry the ball to State's two, where they were held on downs. This ended the Cats' only threat and from then on it was State's game.

In the second period State countered on a quick opening play through the center which seemed to demoralize the Cats. By sheer power the Wolfpack managed to score once more in the second period and rolled up three more touchdowns in the second half.

DAVIDSON 7; CAROLINA 27

Catching the Tar Heels on the rebound from a Wake Forest defeat, the Cats played them a beautiful game only to lose 27 to 7, after superior weight and reserves wore them

FOOTBALL

down. Little Dave Spencer surprised Carolina supporters when early in the second quarter he received a Tar Heel punt on the 42 and returned it through the entire Carolina team for a touchdown, putting Davidson ahead 7-0.

Towards the end of the half Carolina managed a score which tied things up at intermission. Only after overpowering the Cats did the Heels tally three more before the end of game time.

DAVIDSON 7; V. M. I. 13

Greatly outweighed, the Wildcat offense was kept bottled up most of the afternoon; but their fighting defense was outstanding—Bob Johnson and Jay Bolin starring. Late in the second stanza the Cadets worked deep into Cat territory, and tallied with an aerial. Soon after intermission, Pritchard slipped over on a punt return to give the Cadets a 13-0 lead.

But the Cats were not to be denied—Claude Hackney gathered in a deflected aerial and raced over standing up to the end scoring 13 to 7. Davidson's forward wall played jam-up ball against overwhelming odds in weight and reserves.

DAVIDSON 27; SEWANEE 20

Sewanee's Tigers came into the Cat's lair undefeated, and appeared to be continuing that way until the final minutes, when Hack-

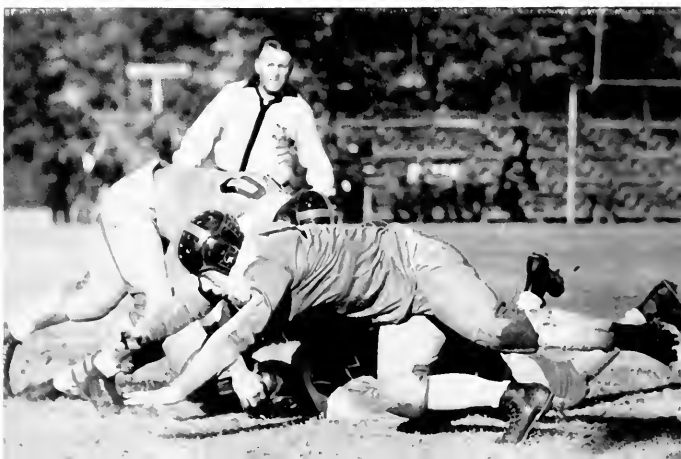

FOOTBALL

ney gathered in a long aerial from Johnny Fredricks to knot the count 20-20. This was followed by a pass interception by Spencer, who carried it over from the ten on two plays, enabling the Cats to come out on top 27 to 20.

Johnny Fredricks scored the Wildcats' first two markers, to keep them in the game; and the entire line kept the Tiger backs bottled up, forcing them into aerials which finally back-fired and led to a Wildcat victory.

Davidson 7; Furman 40

Completely overcome in the second half by superior reserves and the blistering heat, Davidson dropped their fourth conference game 40-7 to Furman. Leading 7-6 at intermission as a result of Jim Crutchfield's fingertip catch in the end zone, the Wildcats, exhausted, yielded five touchdowns in the second half to present the Purples with a homecoming victory.

Outplaying the Hurricane during the first half, the Cats returned to the field a different team in the second half and never got started with the loss of Spencer and Fredricks. Outplayed but not out-fought, our Wildcats fell before greater odds.

Davidson 27; Centre 12

Climaxing the homecoming festivities with a fourth period outburst, the Wildcats overcame Centre's Prayin' Colonels with that "never say-down" spirit. Handicapped by numerous fumbles in the first three periods, the Cats were denied a scoring opportunity, while the Colonels rolled up a two touchdown lead.

From the time Claude Hackney gathered in Spencer's long aerial to score early in the final stanza, it was Davidson's game. Jay Bolin, Spencer, and Hackney again, followed with quick markers to end an exciting homecoming game with victory. Davidson's great team of 1910 witnessed this third Wildcat victory.

George Grantham
Manager

FOOTBALL

Davidson 13; Duke 46

Throwing a scare into the mighty Dukes, Davidson's Cats held a 13-13 tie with them at half time. Hackney opened the Wildcats' scoring in the first period with a beautiful 95-yard kickoff return behind perfect interference. In the second stanza it was Hackney again, on the end of a Sharpe aerial that netted 45 yards and a score.

Coach McEver, content with our first half laurels, used every man on the squad in the second period, in which Duke netted five more touchdowns. Davidson thus rested its starting eleven for the two remaining games, and also gained a moral victory.

Davidson 26; Hampden-Sydney 0

Davidson's Wildcats completely outclassed a Hampden-Sydney Tiger team in every department in their last home game of the season. Dave Spencer countered the Cats' first two markers, giving them a 13-0 lead at intermission, and in the third period broke loose for 45 yards and his third score. Frank Niven finished the Cats' scoring, scooping up a blocked kick and racing 50 yards into pay dirt.

The Wildcat defense, led by Jay Bolin, Hank Bahnson, and Bob Johnson, proved too much for a small band of fighting Tigers, who were considerably handicapped by lack of reserves and ground power.

Davidson 20; Citadel 6

Journeying to the City-by-the-sea for their final game, the Wildcats came out on the long end of a 20-6 score to finish the season with five wins and five losses. Davidson's power proved too much for the Cadets, with Johnny Fredricks plunging over for all three scores. The Brigade came out after intermission and appeared a different ball club, but the Cats stopped them after one marker and went on to register another themselves. With this game, Bahnson, Balsley, Johnson, Bolin, Niven, Jonas, Crutchfield, and Pharr, ended their grid careers in a blaze of glory for the Red and Black.

BASKETBALL

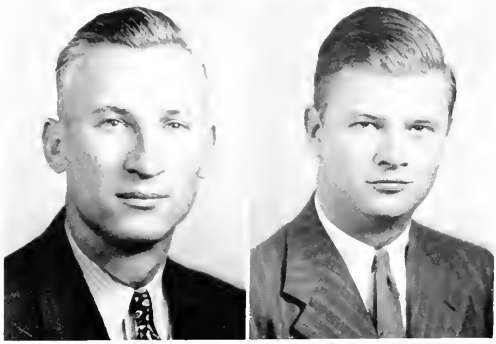

SHEPARD
Coach

MACK OTTS
Manager

THE BASKETBALL SEASON

With only three lettermen—Captain Hogg, Yarborough, and McLeod, returning from last year's quint, Coach Shepard was presented with a job to mold an impressive five to compete in this fast-moving Southern Conference. Captain Jimmy Hogg proved to be an inspirational leader and consistent high scorer—finishing fourth in conference scoring, to lead his team through a season of eleven wins against twelve losses.

Highlight of the year was the Wildcat's two close games with North Carolina's nationally prominent aggregation—holding them to 38-30, and 39-31, with Captain Hogg outscoring All-American George Glamack in both encounters. The fighting Cats also bagged a game from South Carolina's second ranking conference team.

Starting the season rather slow, the Cats lost five of their first seven conference games; but rounding into shape in the home stretch they won three out of the last four—barely missing the conference tourney.

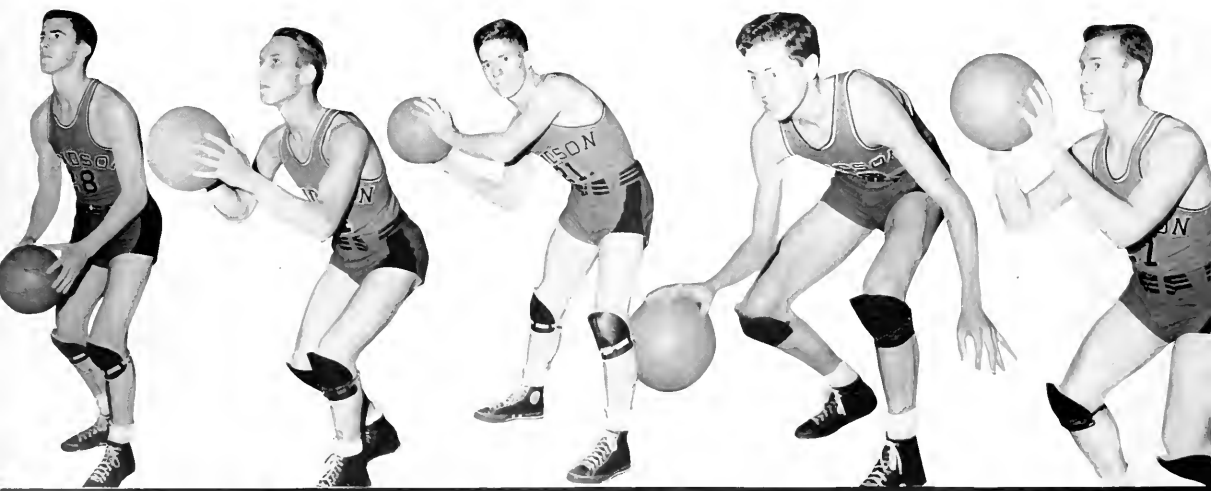

Captain Hogg, teaming with Bobby Williams, who broke into the line-up in mid-season, Captain-elect Yarborough, Fredricks, and Bell gave us a team that was never overshadowed in any game.

Losing only two men—Hogg and Williams, through graduation the Cats seem destined to have a fast moving, experienced quint next season with seven lettermen returning along with several good freshmen; although the all round play of these two seniors will be sorely felt.

SUMMARY

Davidson	61	Union Seminary	26
Davidson	91	J. O. Jones Co.	44
Davidson	46	Lynchburg College	35
Davidson	35	George Washington	55
Davidson	28	Seton Hall	52
Davidson	49	McCrary Eagles	55
Davidson	33	Duke	57
Davidson	39	N. C. State	48
Davidson	27	South Carolina	49
Davidson	45	Furman	34
Davidson	40	Wofford	49
Davidson	41	V. P. I.	57
Davidson	51	Citadel	43
Davidson	30	North Carolina	38
Davidson	63	College of Charleston	44
Davidson	43	N. C. State	51
Davidson	52	Wofford	47
Davidson	51	College of Charleston	54
Davidson	39	Citadel	37
Davidson	47	Furman	40
Davidson	52	South Carolina	48
Davidson	31	North Carolina	39
Davidson	47	Guilford	31
Total Davidson	1041	Total Opponents	1033

TRACK

TRACK

TRACK

Davidson's Wildcats opened the season with an impressive 75⅔ to 50⅓ victory over the University of South Carolina. The Cats took ten out of fourteen firsts—led by Archie Taylor, Chase Brenizer, and John Belk with 13, 12, and 10 points respectively. The only weakness in this meet seemed to be in the middle distances, but with strength in all other departments the Cats appeared headed for a successful season.

In their next meet, with the strong V. P. I. aggregation, the Cats were forced to be content with a 75⅔ to 50⅓ loss. Taylor and Brenizer were again high scorers with 11, and 10 points;

TRACK

however, the Gobblers were too strong in the distances, dashes and weight events. The Cats' points were won mainly in the hurdles, high and broad jumps, pole vault, and shot—in which they garnered firsts.

Hampered by a long trip during the morning, the Cats lost their next meet to N. C. State's Wolfpack, 66 to 60. Taylor and Brenizer were again top scorers with 13 and 11 points, and Hugh Sprunt, with a first in the 220, garnered 7 points. This meet was not decided until the final event, the Javelin, in which State copped first place to eke out a victory. The Cats were unable to earn their usual share of firsts, winning only four.

With the loss of only three men at graduation this year, Captain White, Brenizer, and Talmadge, the Cats should have a well rounded team next year, being weak in only the distances. The Cats have three more meets this year, and prospects are for three victories.

BASEBALL

BASEBALL

Davidson's Wildcats started the season rather slowly, and were late getting under way, losing the first six games of the season. The Cats were handicapped this season by a shortage of pitchers—Ed Lucas being the only twirler returning from last year's team.

In the opener on April 5th, Duke's Blue Devils slipped over a win again the Cats 6 to 3. The fighting Cats journeyed to Chapel Hill for their next game and were blanked 10 to 0 by the Tar Heels. They encountered Duke the next day and lost by the score of 7-1. The Cats returned home for a stand and proceeded to lose four more, Guilford defeating them in a see-saw game 12 to 8. North Carolina again conquered the Cats 9 to 0 on the Cats' home field. South Carolina managed a game

BASEBALL

from the Cats as a result of a mixed up Cat infield. In the last game played before press time the Wildcats were defeated 19 to 11 in a slug-fest by Furman with a total of seven pitchers being used.

There remain ten games on the schedule, and the Cats showing steady improvement seem sure to win the majority of them. Ed Lucas has been the work-horse on the mound so far this year, and has turned in creditable performances, being backed by Mac Morris, Bob McLeod, Jack Davis, and Bob Rheinhardt. Captain Rusty Edmondson has led his team from behind the plate so far this season and has been turning in a fine job.

A dependable infield, composed of Carter, Hogg, Owens, and Niven have shown up well to date, although being hampered by numerous injuries. The outfield composed of Latta, Clark, and Daffin has been playing some fine defensive ball but lack that essential batting punch needed. Coach Shepard has had a real problem this year in trying to weld together a smooth working combination, but now that he has gotten this, the Cats seem headed for several victories in their remaining games.

With the loss of only four men through graduation, and with several pitchers being developed this season the Cats seemed destined to have a much improved team for next year.

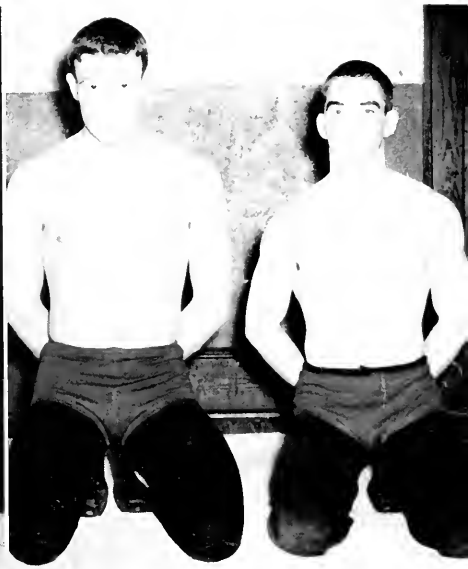

WRESTLING

The Wildcat wrestlers, up against stiff competition and hampered by numerous injuries, were unable to come out on top of a single match; tying in one, however. Captain Jack Abels was the standout of the season, as he was victorious in all but two meets—reaching the finals in the Southern Conference Tournament.

The Wildcats were downed by teams from N. C. State, Carolina, Maryland, and V. P. I., but fought to a draw with the Winston-Salem "Y" team. In the lighter weights, Latta had a good record, while big Ed Hipp showed up well in the heavyweight class. The other weights were filled in by inexperienced men.

Coach Parker, with promising numeralmen from the freshman team and several returning lettermen, is looking forward to a much more successful season in 1942. The lighter weights will be open, but Freeze, Turnage, Carter, and Captain-elect Hipp will be counted on heavily for next year.

TENNIS

Davidson's racqueteers for 1941, even with the loss of four lettermen from last year's crack team, have shown fairly well in matches to date—winning five while losing a like number.

Captain Dick Shore, Number One man, has led his team to victories over Boston University, 8-0, College of Charleston, 5-2 and 9-0, Emory University, 6-1, and Boston College, 9-0. With only two experienced men on the team, they have yielded to Colgate, Stetson, Georgia Evening College, Trinity College, and Georgia Tech. The courtmen have seven remaining games—Erskine, V. M. I., W. & L. (twice), Presbyterian College, Emory and Henry, and Lenoir Rhyne.

Dick Shore has the best comparative record to date with six wins against four losses in the Number one slot, while "Moose" Sain playing Number four has seven wins to three losses. Miller Sproull, Number two man, has four wins against two losses. The remainder of the team is made up of Lyman Parrigan, John Crichton, and Craig Schmidt. Captain Dick Shore and Miller Sproull entered the Southern Conference Tourney at Durham on May 8th thru the 10th, but their record was not known at press time.

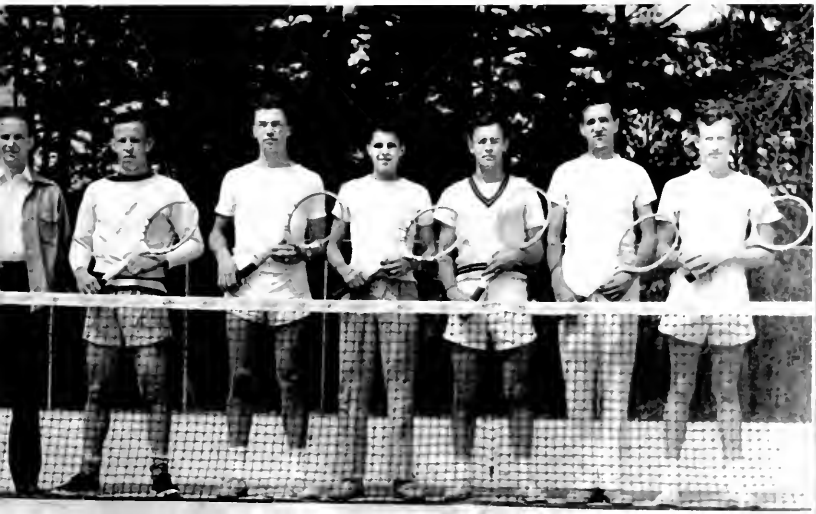

GOLF

Starting the season with only two lettermen—Captain Granville Sharpe and Jack Abels, the Cats have made an excellent showing to date, winning five while losing only two. The determined Cats placed fifth in the fast Southern Intercollegiate Tourney with Captain Sharpe taking second place for the Southern Championship. Harris McReynolds and Stuart Rogers round out the regular team with Pete Cavert and Bob Bryant acting as alternates.

In their first match the Cats defeated Apprentice 14 to 7, following with a victory over the College of Charleston, $10\frac{1}{2}$ to $7\frac{1}{2}$. On their southern tour during the holidays the Cats defeated Rollins, 15 to 3, while losing their only two matches to Florida $3\frac{1}{2}$ to $14\frac{1}{2}$, and to Georgia by the same score. On returning the Cats earned victories over Hampden-Sydney by a 14 to 7 score, and defeated The Citadel 15 to 3. Prospects for next year are none too favorable with the loss of three of the four regulars, but it is hoped that men will be developed to fill these positions.

INTRAMURAL SPORTS

At right is the senior touch football team which lost but one game and closed the season in a tie for first place with the juniors. Hogg, Dale, and Shore were consistently outstanding for the seniors. Below the senior team is the mighty junior aggregation which also lost only one game to give them an even break with the seniors for the season. Individual stars were Yarborough, Thomas, and Ferrell.

In basketball the seniors again tied for first place with a strong junior quintette, each team defeating the other once. For the seniors, Johnson, Barnwell, and McReynolds were high scorers, while Carter and Ferrell shone for the juniors. Shown below are, left to right, the junior and senior basketball teams.

The juniors took undisputed lead in the intramural race by sweeping the bowling tournament without a loss, while the best the seniors could do was third place. At the bottom right is shown the senior volleyball and baseball teams which won both these sports to clinch the championship. Holt Barnwell served as class director for the seniors, and won the individual scoring trophy for his fine work.

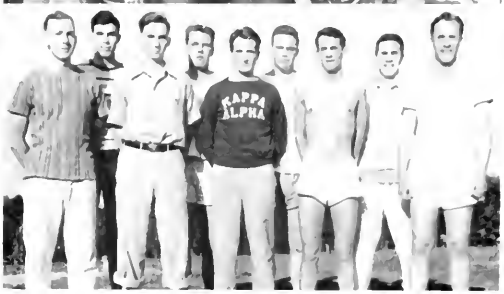

FRATERNITY SPORTS

At the top left is the Phi Delt football team which went through the season without a single defeat in seven games. Although they never played the Kappa Sigs, they were in first place in football for the fourth straight year.

Second picture is the Kappa Sigma football team, likewise undefeated in seven encounters, which closed the season in a tie for first place. Hogg and Yarborough furnished the Sigmas with a combination which the other fraternities found invincible.

At left is the Pi Kappa Phi basketball team which went through the tournament undefeated. Opening the season as a dark horse, the Pi Kaps played steady ball to come through in a whirlwind finish and overcome all opposition easily. Their only close game was with the Phi Gams, but the Pi Kaps stayed ahead to win by two points.

Featuring the speedy running of senior Karl Jonas and freshman Bill Lacy, the Kappa Sigmas annexed their second championship of the year by winning the interfraternity track meet. Most of their points were won in the dashes and the hurdles, where they built up a lead which the others were unable to overcome.

FRATERNITY SPORTS

Above is the Pi Kappa Alpha volleyball team, which suffered not a single loss and swept through to the championship with ease. Jones, Sink, and Shelton were outstanding for the victors, and the rest of the team was almost as consistent.

The bowling tournament ended in a tie this year between the Kappa Sigmas and Sigma Phi Epsilon, both teams losing only one match. Hill and Scott Cooper were the high men for the Sigmas, who were beaten only by the Phi Gams. The S. P. E.'s rolled over all comers until the final match, when they were overwhelmed by the Kappa Sigs. This victory put the Sigmas out in front for the interfraternity trophy, followed closely by the Phi Delts and further back the Phi Gams and S. P. E.'s.

At right is Mack Otts and Jay Bolin, who composed the Phi Gam horseshoe team and won the competition. Their victory brought the Fijis up to the leaders in the race, so that at this point the cup could be won by any one of four fraternities. The Phi Delts captured the cup last year and another victory would give them two laps on the three necessary for permanent possession.

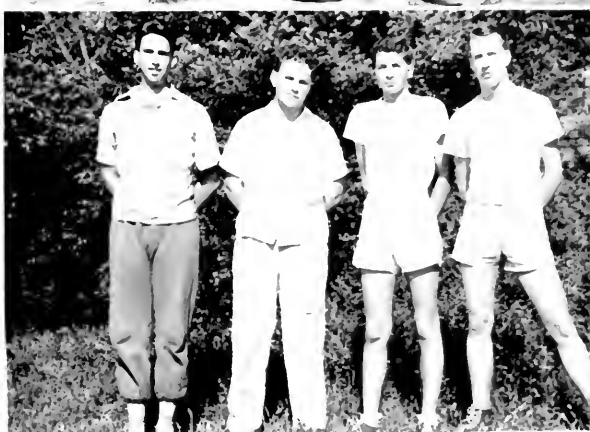

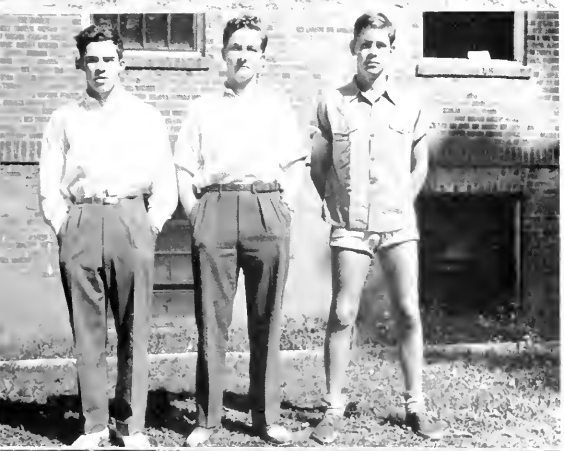

FRESHMAN SPORTS

★

FOOTBALL

Davidson's frosh football team, although not as strong as teams of the last two years, proved fast and clever, coming out on top of more than half their games. In the backfield Earle Bethea and Mac Bruce will prove valuable to future Wildcat teams, as well as Williams, O'Hara, Burke, Grimsley, and Gwynn in the line.

BASKETBALL

Handicapped by lack of reserves, the freshmen were never able to win consistently, but gave good accounts of themselves in every game, winning a fair share. Pat Williams proved to be the frosh top scorer, and was aided on the floor by Mac Bruce and MacWilliams. These men along with Bob Currie should prove valuable to the varsity next year.

WRESTLING

Made up of inexperienced men, the frosh grapplers, showing the old Davidson fighting spirit, gave several teams quite a scare. George Council and Bill Simmons proved to be the mainstays of the team, winning consistently, and should step into varsity spots next year. Dick O'Hair, winning most of his matches, showed promise and along with Bill Grimsley should also be good varsity material.

TENNIS

Davidson's frosh racqueteers appear to be one of the best freshman teams of the year. Having lost but one match to date and that by 4 to 3, they seem to be headed for a clean record in the remaining matches. Buck Archer, playing number one is sure of varsity competition next year along with Gene Head and Luther Martin.

FRESHMAN SPORTS

★

TRACK

Although not victorious to date the frosh have the possibilities of a strong team. While their weakness is in the distances the dashes and hurdles are well taken care of by Bill Lacy. Earle Bethea is a sure winner in the high jump. These two men along with Pat Williams, and Dick O'Hair will be valuable assets to next year's varsity.

GOLF

The freshman golf team, although having lost their first match to Central High, show promise of a strong team. Bumbarger, Gaither, Davis, and Upchurch, all shooting low scores will be fine material for varsity duty next year, and with a little more practice should be victorious in the majority of their remaining matches.

BASEBALL

With power at the plate but weak on defense, the Kittens have lost their first four starts, but with more practice should register several wins. Major and Neisler have been handling the hurling, with heavy hitting Earle Bethea behind the plate. Buck Fuqua in the outfield and Ed Cole on shortstop should be heard from on next year's varsity.

SOCCER

Although Soccer is both a varsity and freshman sport, it is rated as a minor sport on the Davidson campus, and the participants do not receive varsity awards. This year the soccer men had an even break in their matches, and showed up well against strong opposition from Duke and other schools where soccer is strongly emphasized. John Farrior captained the booters through the 1940 season.

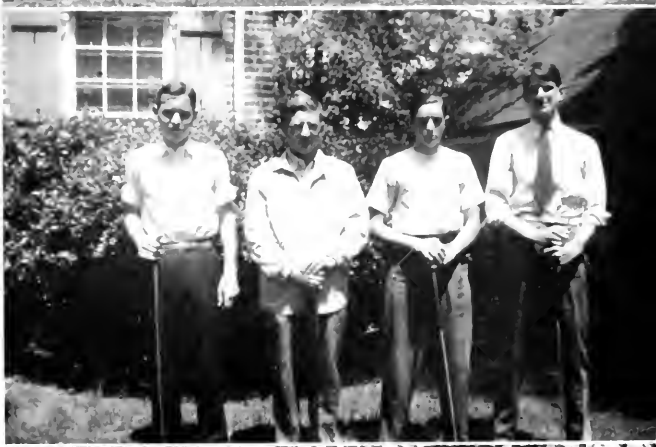

Social Fraternities

PAN-HEL
COUNCIL
WB
WB

In the circle at left is Ray McKinley, featured drummer man for Will Bradley, and a general favorite with the Davidson students. Above is Pan Hellenic President Hector MacLean with Miss Martha Bowman. In the pictures below are shown Beta Granny Sharpe with Miss Alice Withers, Pika Ross McElwee with Miss Doris Edgar, and Pi Kap Louis Hite with Miss Mackey King.

DAVIDSON'S MID-WINTERS

Shown [illegible] several [illegible] with their dates for the [illegible] dance at which Will Bradley and his national [illegible] orchestra played. Bradley's distinctive style and unusual arrangements combined to make him one of the most popular men ever to play for a Davidson dance. In the pictures above are shown Phi Delt Gene Vereen with Miss Betty Morris, Sig Ep Raymond McDaniel, Secretary of the [illegible] Hell[illegible] with Miss Vernon Fountain as they take their places in the figure and Phi Gam Winston Taylor with Miss Molly Bellinger. In the pictures below are Kappa Sig Scott Cooper, Treasurer of the Council, with Miss Ellen Self, [illegible] Lemmon with Miss Elvie Scarborough, and Phi Gam President Jay Bolin with Miss Susan Buchanan.

FEATURING WILL BRADLEY
AND HIS ORCHESTRA

On the opposite page at the top are S. A. E. President Jim McDuffie with date, Miss Mary Hollis, and Phi Delt Pat Rudolph with Miss Sarah Harris in an informal pose after the Friday night dance. In the lower photo is shown Phi Delt President Andy Dale with Miss Harriet Burke, while the right hand picture shows the Armory Auditorium decorated by Bob Balsley and Karl Jonas for the occasion.

In the picture at right is shown Beta President Holt Barnwell with the Beta Theta Pi sponsor, Miss Margaret Ross, and on their left is George Grantham with Miss Dot Hagood. Below is Henry Bahnson, President of the Student Body, with Miss Peggy Beattie. In the circle is lovely Miss Lynn Gardner, featured vocalist with Will Bradley, as she warbles into the microphone. The week end was one of great enjoyment for the whole school.

Miss Martha Bowman

Sponsor Pan-Hellenic Council

HECTOR MACLEAN, *President*

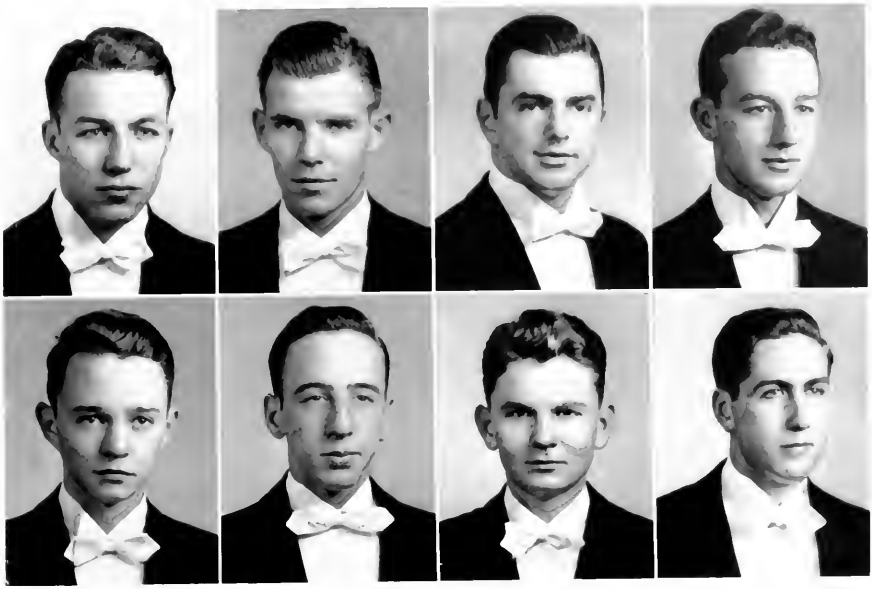

McDaniel | Cooper | Verreen | Sharpe
Taylor | McElwee | Lemmon | Hite

PAN-HELLENIC COUNCIL

Hector MacLean, *President*	*Sigma Alpha Epsilon*
Raymond McDaniel, *Secretary*	*Sigma Phi Epsilon*
Scott P. Cooper, *Treasurer*	*Kappa Sigma*
Eugene M. Verreen	*Phi Delta Theta*
Granville A. Sharpe	*Beta Theta Pi*
Winston Taylor	*Phi Gamma Delta*
Ross S. McElwee	*Pi Kappa Alpha*
William M. Lemmon	*Kappa Alpha*
Louis C. Hite	*Pi Kappa Phi*

MacLean

BETA THETA PI

COLORS: *Pink and Blue.* FLOWER: *Killarney Rose.*

Fratres in Facultate

DR. WILLIAM J. MARTIN, *President Emeritus of Davidson College.*
DR. WALTER L. LINGLE, *President Emeritus of Davidson College.*
DR. JOHN R. CUNNINGHAM, *President of Davidson College.*
DR. FRONTIS W. JOHNSTON PROF. CHALMERS G. DAVIDSON MR. CROWELL LITTLE

Fratres in Collegio

1941

ROBERT E. BALSLEY
WILLARD HOLT BARNWELL
LEITH HOLLOWAY GARROU
GRANVILLE ATTAWAY SHARPE
WILLIAM SUMMERVILLE, JR.
DRURY BLAIR THOMPSON

1942

JAMES ROBERT BRYANT
PAUL HAYWOOD EFIRD, JR.
JAMES BALDWIN HOWELL
STANLEY K. MCAFEE, JR.
BENJAMIN JACKSON PHILIPS, JR.
PRESSLEY ROBINSON RANKIN, JR.
WILLIAM MITCHELL SHAW, JR.
EDWARD B. TAYLOR
ALBERT C. WINN

1943

JOSEPH C. BARNWELL
DONALD C. CATERSON
MORTON LEBARON CHURCH, JR.
JAMES P. MCCRARY
FRANK N. MEBANE, JR.
JOHN MARVIN MEBANE
ROBERT W. RANEY
WILLIAM B. ROGERS
CRAIG RICHARD SCHMIDT
BARTLETTE BURKHEAD WALKER

1944

FRANK W. CHANDLER, JR.
ROBERT G. CUSHMAN
STALEY F. GARRISON
FRANKLIN DEWEY MARSHALL
TOM T. MILLIKAN
PAUL M. NEISLER, JR.
EDMOND C. PHILIPS
DEWITT DEWEY PHILLIPS
CHARLES M. ROBINSON
GEORGE L. ROSBOROUGH
S. GAINES STUBBINS
HAROLD FINLEY TUCKER, JR.
CHARLES W. UPCHURCH, JR.
PAUL B. WELCH, JR.
ROBERT WELSH
CRAWFORD WHEELER, JR.
WILLIAM ELLIOT WHITE, JR.
GEORGE EVANDER WILSON, JR.
RUFUS WOODY, JR.
DAVID M. YOCUM, JR.

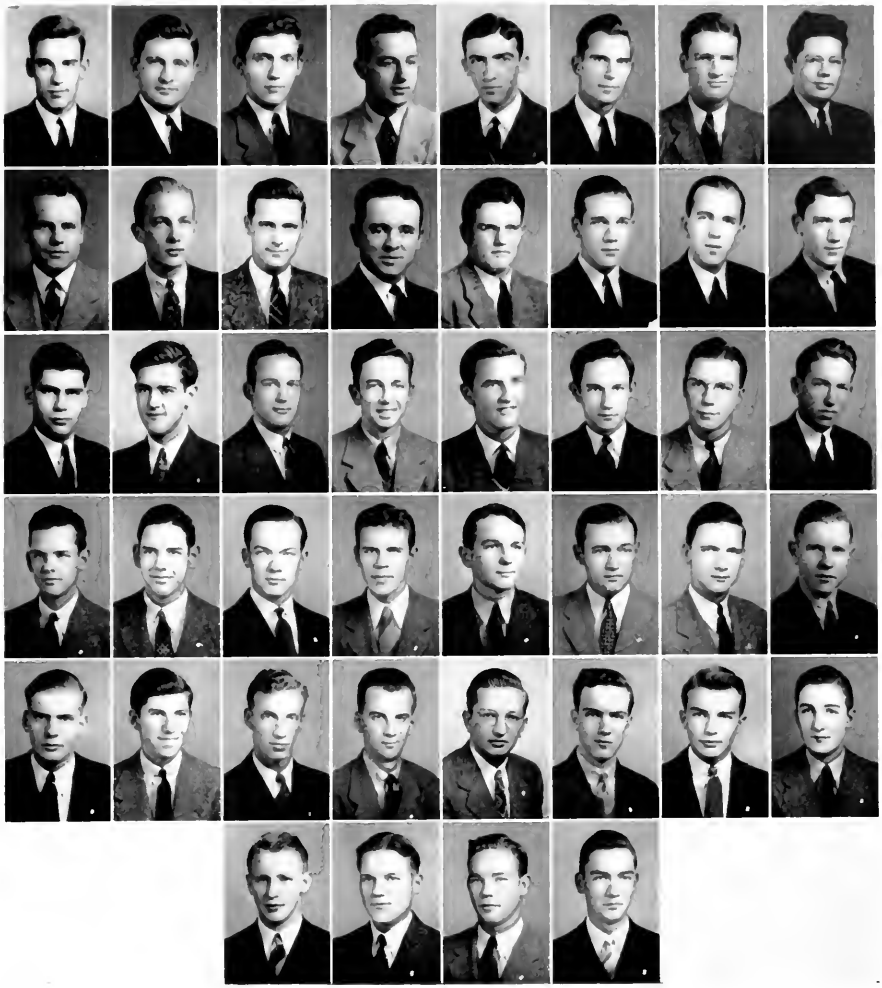

Barnwell, *Pres.*	Balsley	Garrou	Sharpe	Summerville	Thompson	Bryant	Efird
Howell	McAfee	Phillips	Rankin	Shaw	Taylor	Winn	Barnwell, J
Caterson	Church	McCrary	Mebane, F.	Mebane, M.	Raney	Schmidt	Walker
Chandler	Cushman	Garrison	Marshall	Millikan	Nefsler	Phillips	Phillips
Robinson	Roseborough	Stubbins	Tucker	Upchurch	Welch	Welsh	Wheeler
		White	Wilson	Woody	Yocum		

ΒΘΠ

Alumni return.

On the drive.

Can this be Davidson?

Concave.

Bells?

Trophies.

Prexy and sponsor.

Week-end.

Beta Home.

Miss Margaret Ross

Sponsor

BETA THETA PI

PI KAPPA ALPHA

COLORS: *Garnet and Gold.* FLOWER: *Lily of the Valley.*

Fratres in Facultate

DR. HOWARD B. ARBUCKLE

DR. EDWIN F. SHEWMAKE

Fratres in Collegio

1941

JOHN C. ABELS, JR.
PAUL BROWNING, JR.
JAMES H. CRUTCHFIELD
STUART W. GIBBS
JOHN R. JONES
JAMES TODDY LATIMER
JAMES M. MCDONALD
ROSS S. MCELWEE, JR.
SAM H. OVERBY
SIDNEY M. SAMPLE
JOE G. SHELTON
EDWIN F. SHEWMAKE
JEAN F. WINE
VERNON H. YOUNGBLOOD

1942

DONALD R. BELL
ROBERT W. ELDER
DAVID N. HENDERSON
J. CARLTON PARSONS
EDGAR C. SCOTT
EUGENE B. SHANNON
J. MARVIN SINK
DAVID M. SPENCER
DAVID VOSBURG

1943

ROBERT L. BRINSON, JR.
CHARLES D. BYERS
JOHN A. FREDERICK
THOMAS G. LANE
JOSEPH E. MARTIN
COLOMBUS C. MOREHEAD, JR.
JAMES F. NEILL, JR.
ROSS L. PARKS
HARRY E. POLLOCK
HERBERT W. RAINEY
ENOCH B. STEVENSON
CLYDE S. STROUP
DAVID C. WILLIAMSON

1944

CHARLES B. BROCKMAN
ROSSER L. CLARK
H. EDWARD COLE
FRANCIS M. GILMAN
SAM HENDERSON
FRANCIS S. HILL
CYRUS W. HODGES
HAROLD MAXWELL
HORACE PEARSALL
ANDREW H. SYMMES
J. MEADE TOLLESON
JOHN WILSON

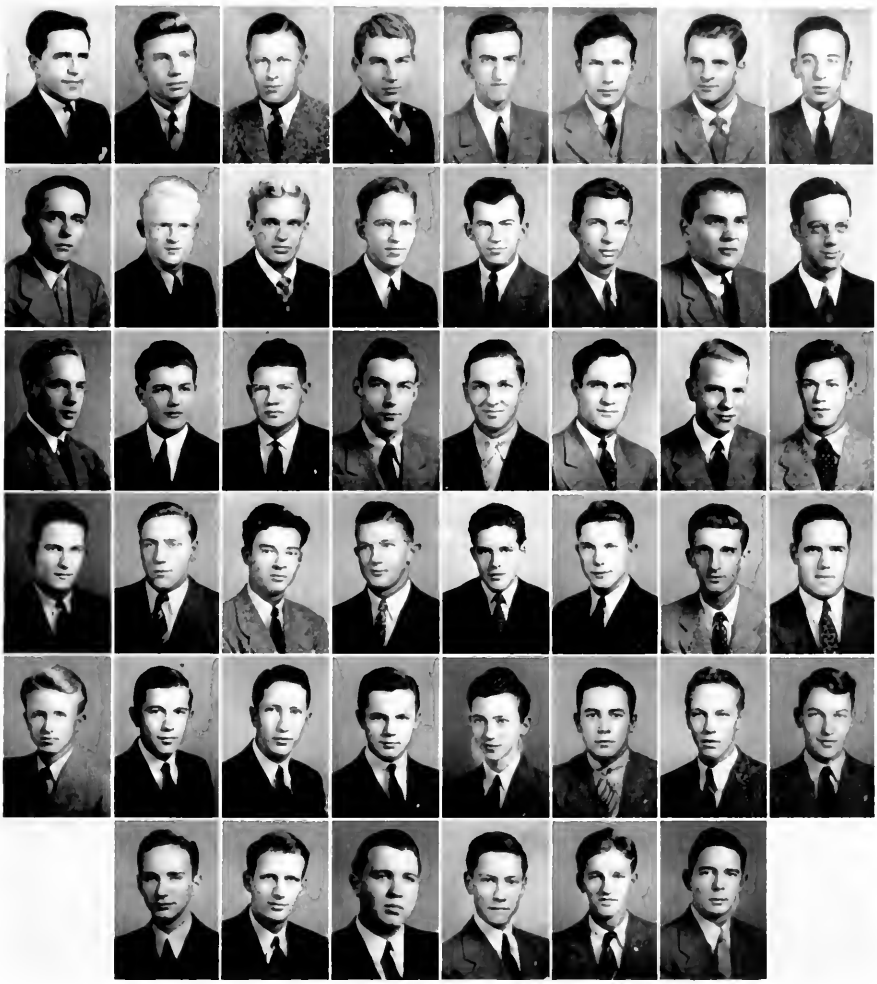

Abels, *Pres.*	Browning	Crutchfield	Gibbs	Jones	Latimer	McDonald	McElwee
Overby	Sample	Sheldon	Shewmake	Wine	Youngblood	Bell	Elder
Henderson	Parsons	Scott	Senk	Shannon	Spencer	Vosberg	Bresson
Byers	Fredericks	Land	Moorhead	Neil	Parks	Pollock	Rainey
Stevenson	Stroup	Williamson	Brockman	Clark	Cole	Gilman	Henderson
	Hill	Hodges	Maxwell	Pearsall	Symmes	Tollefson	

ΠΚΑ

School's out.

Pikas All.

Roommates double-date.

Mascot.

Easy to hide.

Spring fever.

Assembly.

Turk and Crutch.

Visitor.

Miss Elmina Shelton

Sponsor

PI KAPPA ALPHA

KAPPA ALPHA

COLORS: *Crimson and Gold.* FLOWER: *Magnolia and Rose.*

Fratres in Facultate

PROFESSOR JOHN C. BAILEY, JR.
DR. FRAZIER HOOD
MR. FRANK LEE JACKSON
LT. COL. G. T. MACKENZIE
PROF. WILLIAM G. MCGAVOCK
DR. CHARLES M. RICHARDS

Fratres in Collegio

1941

RICHARD TRIBBLE ARNOLD
GORDON CLIFT HORTON
EDWARD W. JACKSON
JOHN HENRY KING
REX W. LAUCK
WILLIAM M. LEMMON
FRED E. LITTLE, JR.
BEVERLY S. ROYSTER
FRANCIS VANLANDINGHAM

1942

RICHARD L. COPPEDGE
WILFORD H. COUNCILL
JAMES L. HOUSTON, JR.
GEORGE I. MITCHELL, JR.
THOMAS O. PINKERTON
RICHARD DAVIS THOMAS
B. BERNICE TURNAGE
JOHN MASON WALLACE, JR.
CHARLES H. WATT, JR.
A. CAMERON WILSON

1943

CAMPBELL W. ANSLEY, JR.
JOHN MONTGOMERY BELK
JOSEPH ERNEST FLOWERS
ANDERSON PAGE HARRIS
JOHN LACY MACLEAN
ARTHUR RENWICK PATERSON
MYRON G. SANDIFER, JR.
GEORGE TAYLOR SINCLAIR
FREDERICK W. SPEAS
HUGH H. SPRUNT
THOMAS STIMSON
BENJAMIN M. WASHBURN

1944

WILLIAM B. ABBOT
JOSEPH S. BACHMAN
RUSSELL S. BEAM
THOMAS V. BURKE
GEORGE C. COUNCILL
J. RALPH DUNN
MACCHESNEY H. JEFFRIES, JR.
WAYNE C. JORDY
GEORGE P. MCWILLIAMS
ROBERT B. PADDOCK
HENRY P. ROYSTER
JAMIE D. STIMSON

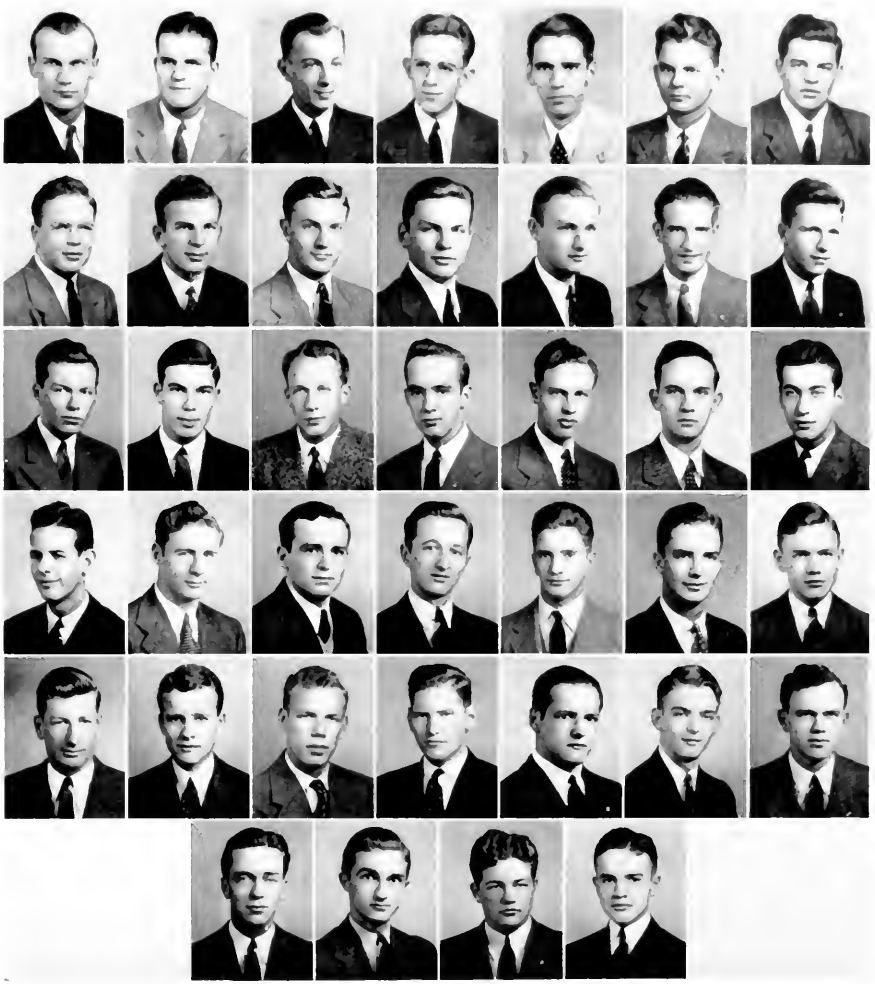

King, *Pres.*	Arnold	Horton	Jackson	Lauck	Lemmon	Royster
Vanlandingham	Winters	Coppedge	Mitchell	Pinkerton	Thomas	Turnage
Wallace	Watt	Wilson	Ansley	Heck	Flowers	Harris
McLean	Paterson	Sandifer	Sinclair	Speas	Serunt	Stimson T
Washburn	Abbot	Bachman	Burke	Councill	Jefferis	Jordy

McWilliams Paddock Royster Stimson, J.

K A

Cam, Fred, and dates.

Rooters.

Ready for Alumni.

Gordon and President John go to work.

What's so interesting?

Pan-Hellenic Lemmon and Homecoming date.

Roysters and Red in a lighter moment.

Whose girl?

Sunday afternoon.

Miss Mary Elizabeth Jones

Sponsor

KAPPA ALPHA

SIGMA ALPHA EPSILON

COLORS: *Royal Purple and Old Gold.* FLOWER: *Violet.*

Fratres in Facultate

PROF. ARCHIBALD CURRIE
DR. JAMES M. DOUGLAS
PROF. EDWARD J. ERWIN
DR. SCOTT C. LYON
DR. JOHN W. MACCONNELL
PROF. WILLIAM W. WOOD

Fratres in Collegio

1941

HENRY T. BAHNSON
THOMAS V. CAUBLE
HERBERT A. CODINGTON
GEORGE L. GRANTHAM, JR.
ROBERT S. LEFEVER
JAMES H. MCDUFFIE
HECTOR MACLEAN

1942

CHARLES ALLCOTT
CAMPBELL A. BAIRD
FRANK C. CALDWELL
JOHN H. CRICHTON
WILLIAM W. FAISON
BAXTER P. FREEZE
CLAUDE J. HACKNEY
SOUTHGATE JONES
EDWIN F. LUCAS
ROBERT N. MCLEOD
BEN F. MOORE
FRANK M. POWELL
STEWART L. ROGERS
ROBERT J. SMITH
WILLIAM H. SPRUNT
HENRY K. WILSON

1943

CLARENCE L. ANDERSON
EDWARD J. ERWIN
WILLIAM M. GROSSE
W. FRANK LEE
ALVA M. LUMPKIN
IVY W. STEWART
GEORGE W. TATE
WILLIAM W. WOOD
PETER M. B. YOUNG

1944

J. EARLE BETHEA
J. MAC BRUCE
MCALISTER CARSON
JAMES H. CLARK
ROBERT L. DOUGLAS
L. P. FUQUA
ELMER W. GRAVES
JAMES P. HARRIS
ROY F. HUNT
N. FANT JONES
ROB H. MCGEACHY
JAMES B. MILLIKAN
RICHARD B. PORT
ROBERT O. PREYER

Bahnson, *Pres.*	Cauble	Codington	Grantham	Leffler	McDuffie	McLean
Alcott	Baird	Caldwell	Crichton	Falson	Freeze	Hackney
Jones	Lucas	McLeod	Moore	Powell	Rogers	Smith
Sprunt	Wilson	Anderson	Erwin	Grosse	Lee	Lumpkin	Stewart
Tate	Young	Wood	Bethea	Bruce	Carson	Clark	Fuqua
Graves	Harris	Hunt	Jones	McGeachy	Millikan	Port	Prevet

Σ A E

Hank and Baxter.

Who painted that tank?

Visitors.

Must be a dance.

'40 and '41 get together.

Buck and Clarence are doing all right.

Bill with sponsor.

Social function.

Faculty admires decorations.

Miss Marie Pons

Sponsor

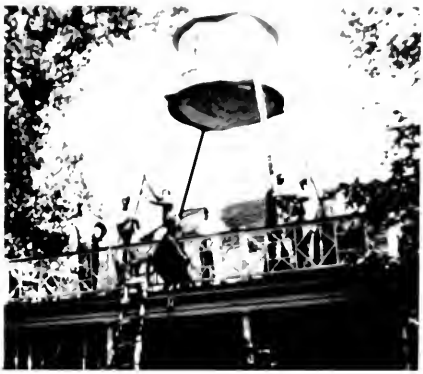

SIGMA ALPHA EPSILON

KAPPA SIGMA

COLORS: *Scarlet, White and Emerald Green.* FLOWER: *Lily of the Valley.*

Fratres in Facultate

MR. F. W. HENGEVELD — DR. LEWIS B. SCHENCK — MR. A. HEATH WHITTLE

Fratres in Collegio

1941

ARMSTEAD BURWELL — ROBERT W. FINLEY — WILLIAM E. LOFTIN
HILL P. COOPER — JAMES G. HOGG — W. MELVIN MEANS
SCOTT P. COOPER — THOMAS P. JOHNSTON — JOHN A. PURDIE
KARL C. JONAS

1942

JOHN B. CLARK — RICHARD S. KELLY, JR. — WILLIAM H. SQUIRES
JAMES R. CROOK — GEORGE MARSH — J. ALSTON THOMPSON
EDWARD HIPP — THOMAS S. YARBOROUGH

1943

WILBUR CARTER — BENJAMIN R. LACY — RICHARD I. MANNING
PRIESTLY CONYERS — LANGLEY P. LAND — JOSEPH C. NELSON, JR.
J. ASHBY DICK — JOSEPH B. MCCOY — J. DICKSON PHILLIPS
G. WILEMAN EHLY — JOHN F. MCGEE — RICHARD G. SMITH, JR.

1944

ROBERT AMOS — WILLIAM T. GRIMSLEY — WILLIAM D. SIMMONS
SHEP A. BOOTH — MAX HENDRIX — ALFRED TAYLOR
MACK BREWER — WILLIAM W. LACY — PAT M. WILLIAMS
JAMES M. DAVIS — LEGH R. SCOTT, JR. — LOWRY WILSON

Loftin, *Pres.*	Burwell	Cooper, H.	Cooper, S.	Finley	Hogg	Johnston
Jonas	Means	Purdie	Clark	Crook	Hipp	Kelly
Marsh	Squires	Thompson	Yarborough	Carter	Conyers	Dick
Ehly	Lacy, B.	Land	Manning	McCoy	McGee	Nelson
Phillips	Smith	Amos	Booth	Brewer	Davis	Grimsley
Hendrix	Lacy, W.	Scott	Simmons	Swink	Taylor	Williams	Wilson

K Σ

Ellen. Scooper. Hooper.
Rosalind.

Working hard?

Three Sigmas.

Spring Cleaning.

Homecoming dates.

Building.

En Garde.

Social week-end.

Competition.

Miss Ann Wiley

Sponsor

KAPPA SIGMA

PI KAPPA PHI

COLORS: *Gold and White.* FLOWER: *Red Rose*

Fratres in Facultate

PROF. ERNEST A. BEATY DR. GUY R. VOWLES

Fratres in Collegio

1941

PAUL W. BUMBARGER
JOHN J. COVINGTON
NORRIS S. ERB
JOHN BOYD FLYNN
ALBERT L. GREEN
LOUIS C. HITE
J. FRANK NIVEN

1942

ROBERT R. GARVEY
GEDDIE HERRING
ERNEST W. LARKIN, JR.
LONNIE H. MILLER
JULIAN L. MCCALL
MARION R. MOBLEY
MAC GLENN MORRIS
W. C. PLUNKETT, JR.
I. BLANTON WILLIAMSON
THOMAS G. WITHERS
SAMUEL M. WOODWARD

1943

NEWT L. EDWARDS
ROBERT H. GOUDY
B. CALHOUN HIPP
FRANK H. LOGAN
CLARENCE A. MCARTHUR
JOHN T. MCCREA
EDWARD MURRAY
LEON A. PAINE
ERSKINE PARKS
ROBERT F. PATTON
JOHN K. ROBINSON
N. JACK WAYMAN
DONALD C. WILLIAMSON

1944

BURWELL ARMSTRONG
THOMAS BUMBARGER
O. D. EVANS, JR.
ROBERT GAITHER
EUGENE HEAD
ROBERT HUTCHENS
JOSEPH JOHNSON
THOMAS MCALLISTER
THOMAS RAYMOND
ANSEL RYMER
JESSE TATUM
JAMES THOMAS
MAYNARD S. WATSON

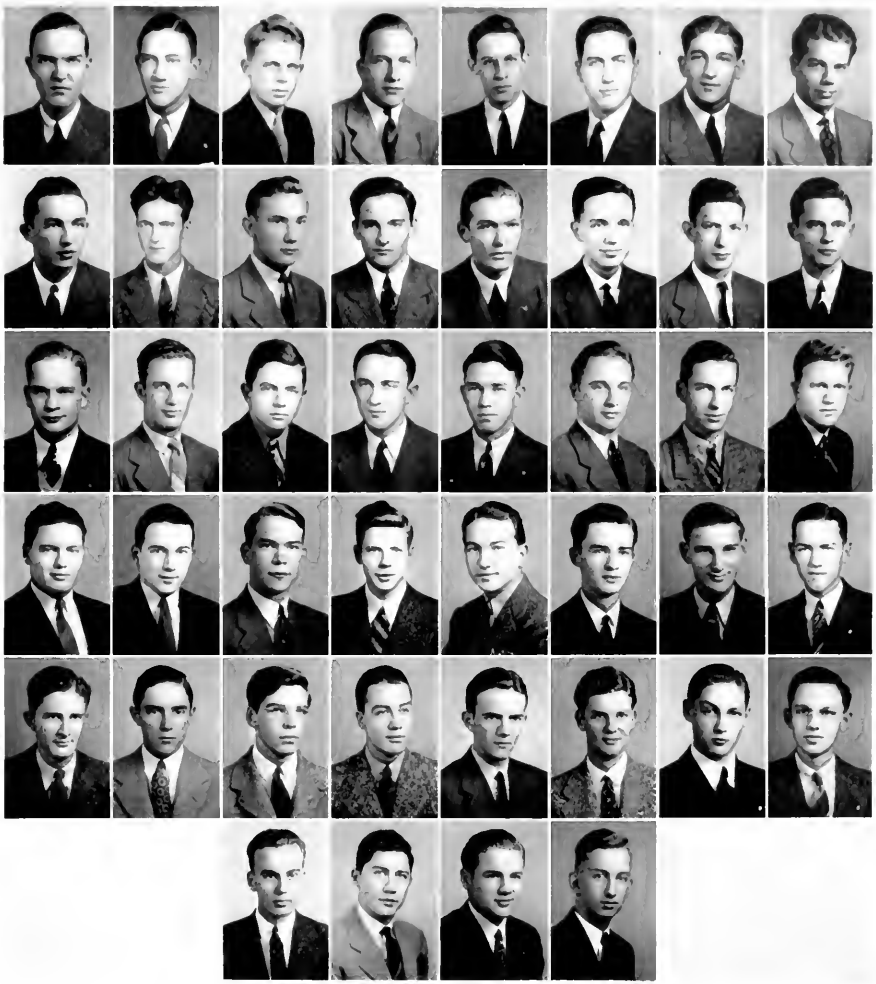

Bumbarger, *Pres.*	Covington	Erb	Flynn	Green	Hite	Niven	Garvey
Herring	Larkin	Miller	McCall	Morris	Plunkett	Williamson	Withers
Woodward	Edwards	Gowdy	Hipp	Logan	McArthur	McCrea	Murray
Paine	Parks	Patton	Robinson	Wayman	Williamson	Armstrong,	Bumbarger
Evans	Galtiher	Hamrick	Head	Hutchens	Johnson	McAllister	Raymond
		Rymer	Tatum	Thomas	Watson		

Π K Φ

Mid-Winters.

Mac and date with Hite family.

What's THAT?

Wanted: three girls.

Company coming.

Bob has a visitor.

Week-end.

Homecoming.

More dates.

Miss Peggy Hite

Sponsor

PI KAPPA PHI

PHI GAMMA DELTA

COLORS: *Purple and White.* FLOWER: *Purple Clematis.*

Fratres in Facultate

DR. ELMER E. BROWN
DR. WILLIAM P. CUMMING
MR. EUGENE T. MCEVER
DR. GEORGE B. WATTS
CAPTAIN DAVID G. WILSON

Fratres in Collegio

1941

FRANK P. BARKER, JR.
WILLIAM J. BOLIN
CHASE BRENIZER, JR.
ROBERT C. JOHNSON, JR.
WILLIAM H. MCREYNOLDS
CHARLES L. MARTIN, JR.
OCTAVIUS MCCRARY OTTS, JR.
J. HEWES PARRISH
WILLIAM R. PHARR, JR.
RICHARD E. SHORE
GEORGE W. TAYLOR, JR.

1942

EARLE GARDNER BELLAMY
HARWELL MCCOY DARBY
DANIEL M. HODGES
WILLIAM F. SUMMERS
ARCHIE B. TAYLOR
A. RALPH WILLIAMS
WALTER B. WOOTEN, JR.

1943

PETERSON CAVERT
W. HENRY CRANE
HARRIS J. FIELDS
MATT R. LONG, JR.
WILLIAM J. LYMAN, JR.
RUFUS K. NIMMONS, JR.
PRESTON C. OLIVER
JESSE A. WOOTEN

1944

JAMES M. BELLAMY
WILLIAM B. CAMPBELL
ROBERT F. COOKE
ANDREW M. CROWELL, JR.
WILLIAM RHEA DABNEY
THOMAS HART
THOMAS P. HOWARD
ADOLPH L. LARSON
RUMSEY LEWIS
GEORGE E. MCCORMACK
WILLIAM HOWELL MORROW, JR.
JOHN W. NORTHCROSS
RICHARD H. O'HAIR
LEONARD L. PHARR
AMOS H. RAGAN, JR.
FRANK S. SMITH, JR.
EDWARD H. SUTHERLAND
WILLIAM Y. THOMPSON

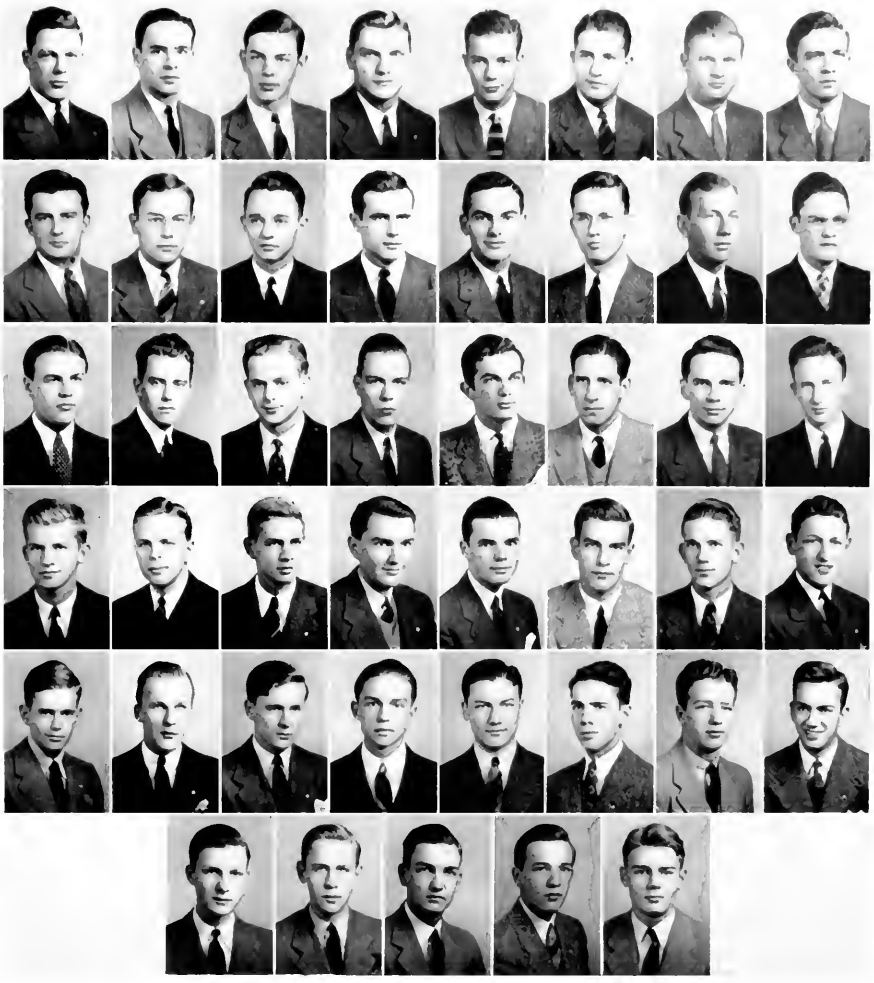

Bolin, *Pres.*	Barker	Brentzer	Johnson	McReynolds	Martin	Otts	Parrish
Pharr	Shore	Taylor, W.	Bellamy, E.	Darby	Hodges	Summers	Taylor, A.
Williams	Wooten, W.	Cavert	Crane	Fields	Long	Lyman	Nimmons
Oliver	Wooten, J.	Bellamy, J.	Campbell	Cooke	Crowell	Dabney	Hart
Howard	Larson	Lewis	McCormac	Morrow	Northcross	O'Hair	Pharr, L.

Ragan Smith Story Sutherland Thompson

Φ Γ Δ

Look pretty, please.

Military Ball.

Mighty dressed up.

More dances.

Otts with chapter and personal sponsor.

From far and wide.

Ready for Alumni.

Chattanooga's doing fine.

Where's the bench?

Miss Fay Butt

Sponsor

PHI GAMMA DELTA

PHI DELTA THETA

COLORS: *Argent and Azure.* FLOWER: *White Carnation.*

Fratres in Facultate

DR. C. K. BROWN

DR. KENNETH J. FOREMAN

Fratres in Collegio

1941

W. ANDREW DALE
CLYDE A. RAYNOR
ROBERT S. REINHARDT, JR.
JO NEWELL ROBINSON
H. MILLER SPROULL
NORMAN W. STEVENSON
EUGENE M. VEREEN, JR.
ROBERT M. WILLIAMS, JR.

1942

R. HUTCHINS BOOKER
ROBERT E. CARTER
GEORGE W. DEW
JOHN R. MCKINNON
AUGUSTUS A. MCLEAN
JAMES M. OWENS
JAMES PAT RUDOLPH
GLENN TERRELL, JR.
JACK W. WESTALL

1943

KITT M. BEATY
FREDERICK C. BOYKIN
JAMES A. CHAPMAN
WILLIAM CONNER
F. WELLFORD HOBBIE
WILLIAM M. HOWELL
T. LOY LEWIS, JR.
HENRY N. MCGEACHY
HENRY D. MCINTOSH
ROBERT F. SIMPSON

1944

ARCHIBALD W. ARCHER
JOHN L. ARMSTEAD, JR.
EDWARD COSLETT
LEON DRAKE
S. RALPH FETNER, JR.
WALKER S. GREEN
LAWSON HAYES
DAN C. HOOVER
RILEY M. LITTEE
DONALD MCIVER, JR.
ROBERT PIERCE
JOHN F. ROBERTSON, JR.
JOHN WARDLAW
DEAN WATSON
WILLIAM WILSON

Dale, *Pres.*	Raynor	Reinhardt	Robinson	Stevenson	Sproull	Vereen
Williams	Booker	Carter	Dew	McKinnon	McLean	Owens
Rudolph	Terrell	Westall	Beaty	Boykin	Chapman	Conner
Hobbie	Howell	Lewis	McGeachy	McIntosh	Simpson	Archer
Armstead	Coslett	Drake	Fetner	Green	Hays	Hoover
Rorertson	Wardlaw	Watson	Wilson	Little	McIver	Pierce

ΦΔΘ

Ready to go.

Andy with Georgia's best.

Fall Fashions.

Watch both birdies, please.

Between dances.

Military Ball.

Where're the judges.

Mid-Winters.

Jo and Jim, at ease.

Miss Betty Morris

Sponsor

PHI DELTA THETA

SIGMA PHI EPSILON

COLORS: *Red and Purple.* FLOWERS: *Violet and American Beauty Rose.*

Fratres in Facultate

PROF. F. K. FLEAGLE
PROF. H. E. FULCHER
DR. A. V. GOLDIERE
DR. P. H. GWYNN
PROF. J. K. KIMBROUGH

Fratres in Collegio

1941

FELIX O. BELL, JR.
RUSSELL B. EDMONDSON
TOM A. GALBREATH
WILLIAM H. HAMILTON
JOHN F. HAY
RAYMOND W. MCDANIEL
REB N. RUMMEL
EDGAR B. WATSON
P. LAWSON WITHERS

1942

JOE G. BIVINS
RICHARD R. COBB
SIDNEY E. DAFFIN
EDWARD C. HAY
S. DOUG HORNER
HUGH H. KNOX
MALCOLM W. KUNZ
WILLIAM D. LOY
A. DANIEL MIZELL
ROBERT E. SLEET
RODERICK G. TURNER, JR.

1943

JOHN W. DAVIS
CAMERON R. DUDLEY
HENRY E. FULCHER, JR.
CHARLES HENDERSON, JR.
CLARENCE W. LEGERTON
FREDERICK S. MORTON
WILLIAM A. TARLETON

1944

R. BEVERLY BOBBITT
RILEY A. BRADHAM
BEVERLY BROWN
RALPH H. CHENEY
RUDOLPH E. CHENEY
ROBERT A. CLARK
PRICE H. GWYNN
W. LONG HOLLAR
THOMAS M. KIRKPATRICK
T. WINDELL KNOX
EDWARD C. MAJOR
WALTER O. MAJOR
WILLIAM J. MYERS
JACK A. PETERS
WILFRED L. WHITLEY

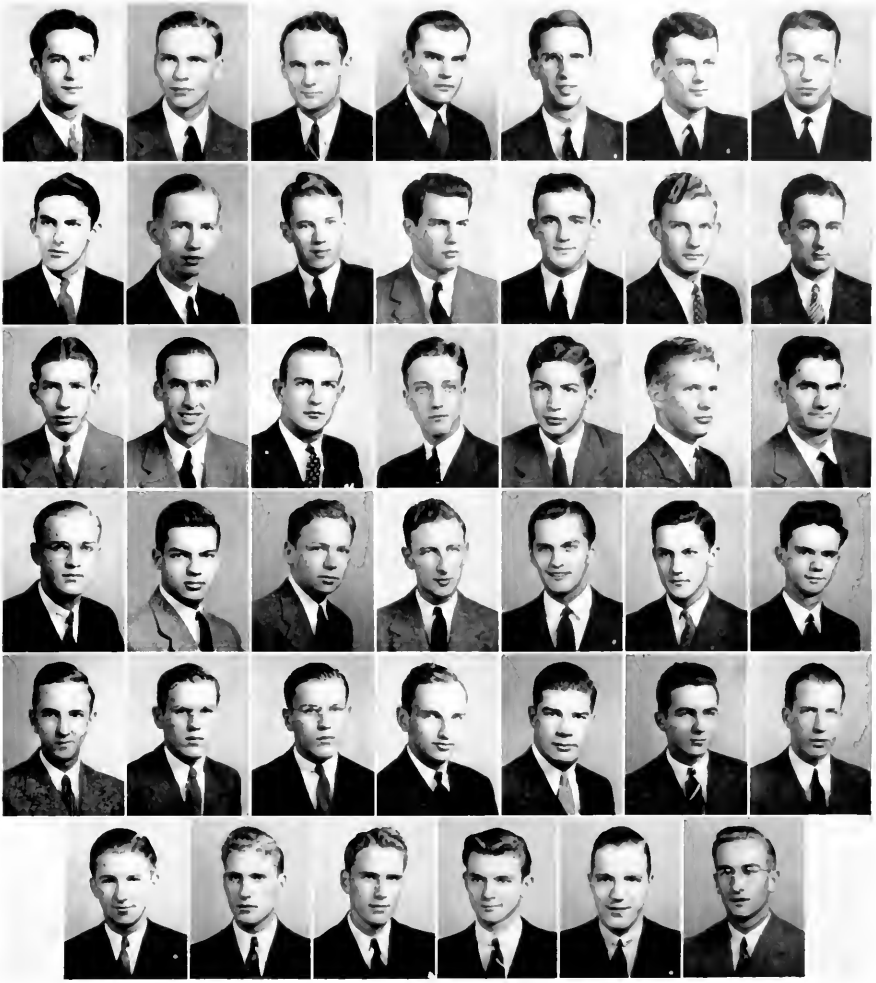

Watson, *Pres.*	Bell	Edmondson	Galbreath	Hamilton	Hay, J.	McDaniel
Rummel	Withers	Bivens	Cobb	Daffin	Hay, E.	Horner
Kunz	Loy	Mizell	Sleet	Turner	Davis	Dudley
Fulcher	Henderson	Legerton	Morton	Tarleton	Bobbitt	Bradham
Brown	Chaney	Chaney	Clark	Gwynn	Hollar	Kirkpatrick
	Knox	Major, E.	Major, W.	Myers	Peters	Whitley

ΣΦΕ

Just resting.

Pan-Hellenic McDaniel with Frances Manning.

Hamilton admires decorations.

Mid-Winters outing.

After dinner.

Look this way, please.

Center of attraction.

Homecoming.

Off for the week-end.

Miss Virginia Hubbard

Sponsor

SIGMA PHI EPSILON

Honorary Fraternities

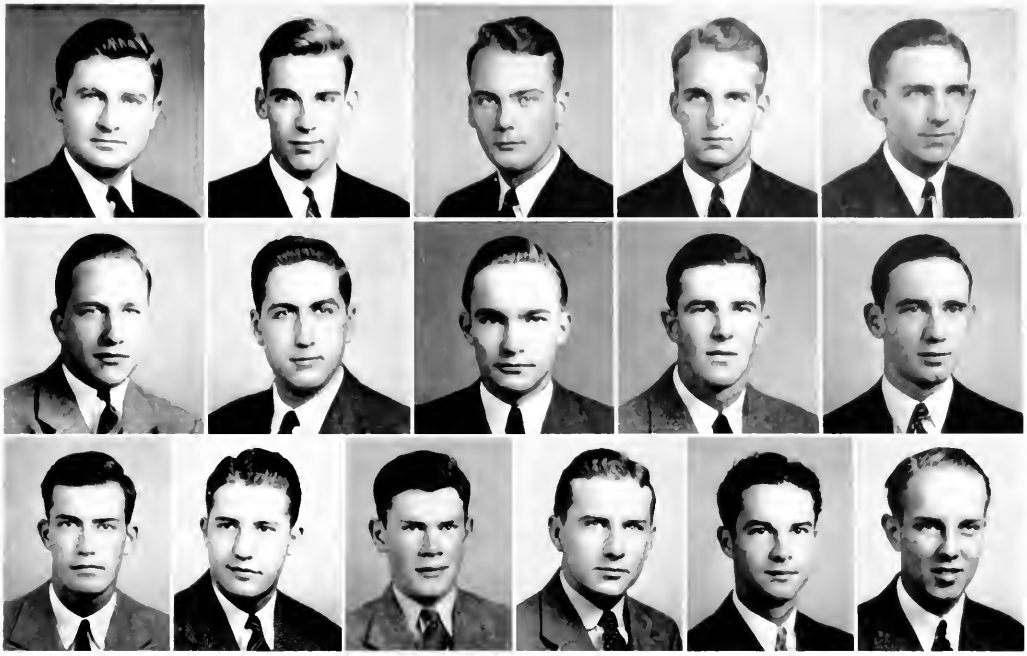

HONORARY FRATERNITY COUNCIL

LAWSON WITHERS, *President*

ROBERT E. BALSLEY	*Alpha Epsilon Delta*
W. HOLT BARNWELL	*Scabbard and Blade*
WILLIAM P. BOYLE	*Delta Phi Alpha*
TOM V. CAUBLE	*Sigma Upsilon*
PAUL S. CRANE	*Philanthropic Literary Society*
J. BOYD FLYNN	*Alpha Psi Omega*
LOUIS C. HITE	*Phi Mu Alpha*
PATRICK H. HOBSON	*Gamma Sigma Epsilon*
JAMES G. HOGG	*Omicron Delta Kappa*
JOE M. LILES	*Le Cercle Français*
EDWIN F. LUCAS	*Beaver Club*
CHARLES L. MARTIN	*International Relations Club*
EDWARD N. MAXWELL	*Sigma Pi Sigma*
JOHN W. MOORE	*Eumanean Literary Society*
JO NEWELL ROBINSON	*Red and Black Masquers*
EDGAR B. WATSON	*Y. M. C. A. Cabinet*
ROBERT M. WILLIAMS	*Eta Sigma Phi*
P. LAWSON WITHERS	*Pi Gamma Mu*

WITHERS

PHI BETA KAPPA

Fratres in Facultate

PROF. J. C. BAILEY
DR. C. K. BROWN
DR. W. P. CUMMING
PROF. A. CURRIE
PROF. C. G. DAVIDSON
DR. J. M. DOUGLAS
PROF. E. J. ERVIN
DR. K. J. FOREMAN
DR. P. H. GWYNN
DR. C. R. HARDING
DR. FRAZIER HOOD
DR. T. S. LOGAN
MR. F. L. JACKSON
DR. F. W. JOHNSTON
PROF. H. T. LILLY
DR. W. L. LINGLE
DR. J. W. MACCONNELL
PROF. W. G. MCGAVOCK
PROF. J. A. MCGEACHY
PROF. W. L. PORTER
DR. C. M. RICHARDS
DR. M. E. SENTELLE
DR. E. F. SHEWMAKE
PROF. O. J. THIES
DR. G. B. WATTS
DR. R. DEV. WILLIAMSON
PROF. W. W. WOOD

Fratres Sororesque in Urbe

DR. H. B. ARBUCKLE
DR. W. R. GREY
MRS. W. P. CUMMING
WATSON STREET

Fratres in Collegio

HENRY T. BAHNSON
WILLIAM P. BOYLE
CHASE BRENIZER, JR.
ELDRIDGE E. BROWN
PAUL W. BUMBARGER
PATRICK H. HOBSON
JOHN R. JONES
JOE M. LILES
WILLIAM E. LOFTIN
EDWARD N. MAXWELL
JOHN W. MOORE
DAVID W. TALMAGE

SCHOLARSHIP

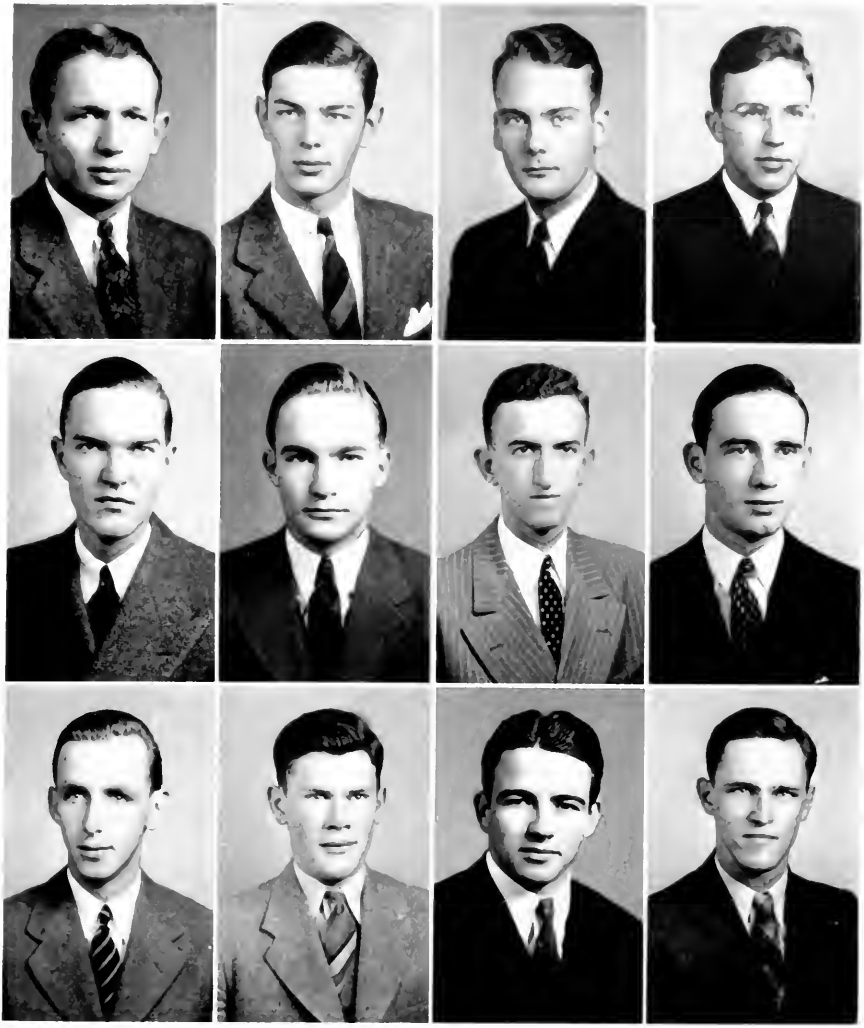

Bahnson
Bumbarger
Loftin

Boyle
Hobson
Maxwell

Brentzer
Jones
Moore

Brown
Lipe
Talmage

OMICRON DELTA KAPPA

Fratres in Facultate

H. B. Arbuckle
J. C. Bailey
E. A. Beaty
C. K. Brown
A. Currie
J. R. Cunningham
J. M. Douglas
E. J. Erwin
F. K. Fleagle
K. J. Foreman
H. E. Fulcher
W. R. Grey
F. W. Hengeveld
A. M. Hillhouse
F. L. Jackson
F. W. Johnston
W. L. Lingle
J. W. MacConnell
E. T. McEver
C. M. Richards
L. B. Schenck
M. E. Sentelle
N. W. Shepard
C. S. Smith
G. R. Vowles
A. H. Whittle

Fratres in Collegio

1941

Richard T. Arnold
Henry T. Bahnson
W. Holt Barnwell
W. Jay Bolin
Chase Brenizer
Paul W. Bumbarger
W. Andrew Dale
Robert W. Finley
James G. Hogg
John R. Jones
John Henry King
William E. Loftin
James McDuffie
Hector MacLean
John W. Moore
J. Hewes Parrish
G. Winston Taylor
Edgar B. Watson
Lawson Withers

LEADERSHIP

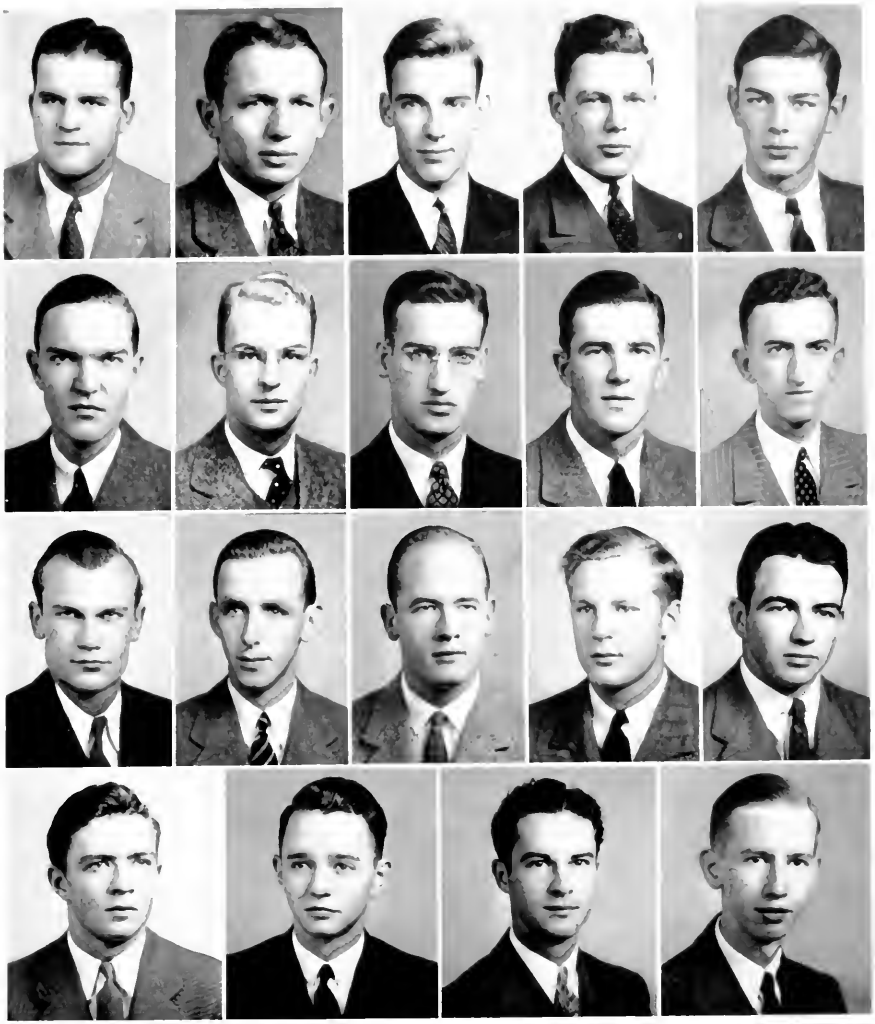

Arnold	Bahnson	Barnwell	Bolin	Brenizer
Bumbarger	Dale	Finley	Hogg	Jones
King	Loftin	McDuffie	MacLean	Moore
Parrish	Taylor		Watson	Withers

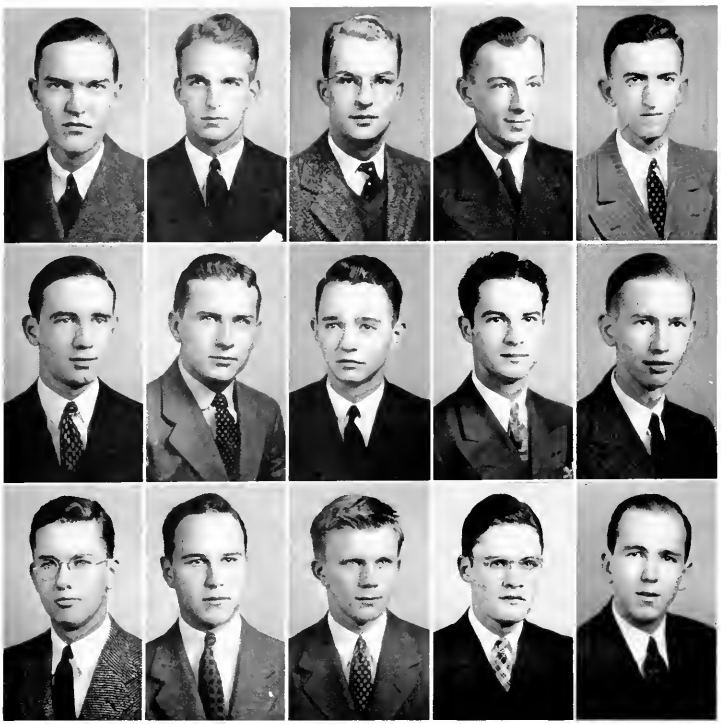

SIGMA UPSILON

(LITERARY)

BLUE PENCIL CHAPTER

Fratres in Facultate

PROF. E. A. BEATY
DR. C. K. BROWN
DR. W. P. CUMMING
PROF. C. G. DAVIDSON
PROF. E. J. ERWIN
DR. A. V. GOLDIERE
DR. FRAZIER HOOD
DR. FRONTIS JOHNSTON
PROF. H. T. LILLY
DR. RENE DEV. WILLIAMSON

Fratres in Collegio

1941

PAUL W. BUMBARGER
TOM V. CAUBLE
W. ANDREW DALE
GORDON C. HORTON
JOHN R. JONES
JOE M. LILES
JO NEWELL ROBINSON
WINSTON TAYLOR, JR.
EDGAR B. WATSON
P. LAWSON WITHERS

1942

DAN M. HODGES
J. PAT RUDOLPH
WILLIAM H. SPRUNT
ARCHIE B. TAYLOR
ALBERT C. WINN

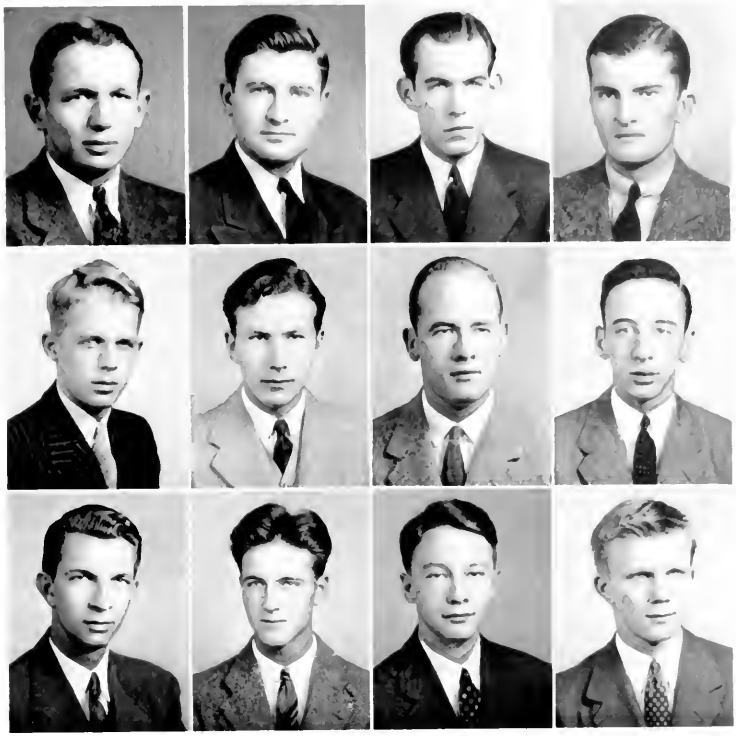

ALPHA EPSILON DELTA

(PRE-MEDICAL)

NORTH CAROLINA ALPHA

Fratres in Facultate

DR. S. B. KNIGHT
DR. S. C. LYON
DR. J. W. MACCONNELL

Fratres in Collegio

1941

HENRY T. BAHNSON
ROBERT E. BALSLEY
W. HAROLD CHAPMAN
HERBERT A. CODINGTON
NORRIS S. ERB
J. TODDY LATIMER
JAMES H. MCDUFFIE
ROSS S. MCELWEE
VERNON H. YOUNGBLOOD

1942

ERNEST W. LARKIN
MARION R. MOBLEY
WILLIAM H. SPRUNT

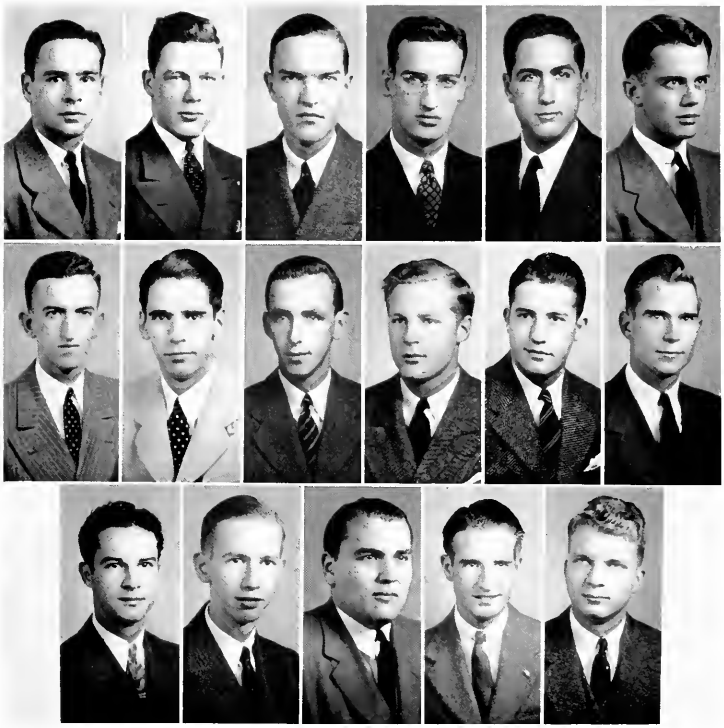

INTERNATIONAL RELATIONS CLUB

Fratres in Facultate

DR. C. K. BROWN
DR. A. CURRIE
DR. FRONTIS JOHNSTON
DR. RENE DEV. WILLIAMSON

Fratres in Collegio

1941

FRANK P. BARKER
W. JAY BOLIN
PAUL W. BUMBARGER
ROBERT W. FINLEY
LOUIS C. HITE
THOMAS P. JOHNSTON
JOHN R. JONES
REX W. LAUCK
WILLIAM E. LOFTIN
HECTOR MACLEAN
CHARLES L. MARTIN
DRURY B. THOMPSON
EDGAR B. WATSON
P. LAWSON WITHERS

1942

DON R. BELL
R. DAVIS THOMAS
J. ALSTON THOMPSON

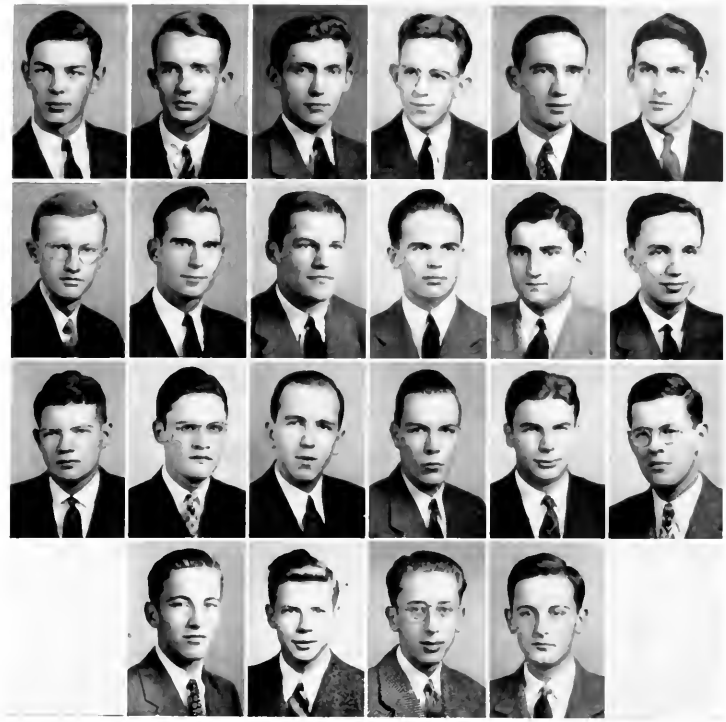

LE CERCLE FRANCAIS

(Affilié à la Federation de l'Alliance Français)

Etablie en 1928

Messieurs les Professeurs

DR. A. V. GOLDIERE — DR. G. B. WATTS — DR. R. DEV. WILLIAMSON

Messieurs les Membres

1941

CHASE BRENIZER, JR.
JOHN FARRIOR
LEITH GARROU
ED JACKSON
JOE LILES
FRED LITTLE
REB RUMMEL
RUSSELL SMITH
DRURY THOMPSON

1942

FRANK CALDWELL
JOHN E. W. CLARK
MITCHELL MACK
WALTER C. PLUNKETT
ED SCOTT
ARCHIE TAYLOR
ALBERT WINN

1943

HENRY CRANE
BILL WOOD
BILL CONNER
J. K. MILLER
J. D. PHILLIPS
JOHN K. ROBINSON
FRANK SANFORD

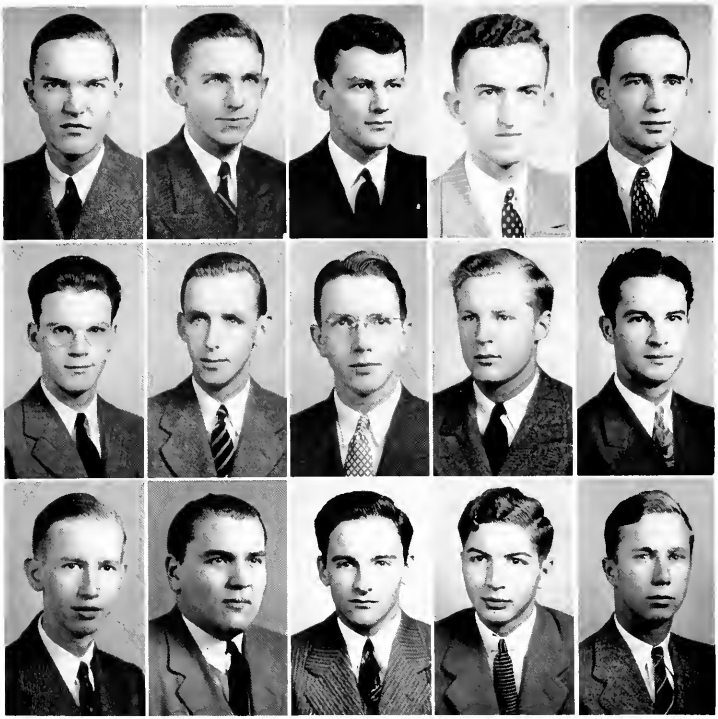

PI GAMMA MU

(SOCIAL SCIENCE)

Established at Davidson in 1938

Fratres in Facultate

DR. P. H. GWYNN

DR. RENE DEV. WILLIAMSON

Fratres in Collegio

1941

PAUL W. BUMBARGER
PAUL S. CRANE
JOHN F. HAY
JOHN R. JONES
JOE M. LILES
TED LEINBACH, JR.
WILLIAM E. LOFTIN
FRANCIS D. MAGILL
HECTOR MACLEAN
EDGAR B. WATSON
P. LAWSON WITHERS

1942

DON R. BELL
JULIEN L. MCCALL
ROD G. TURNER
WILLIAM B. TYSON, JR.

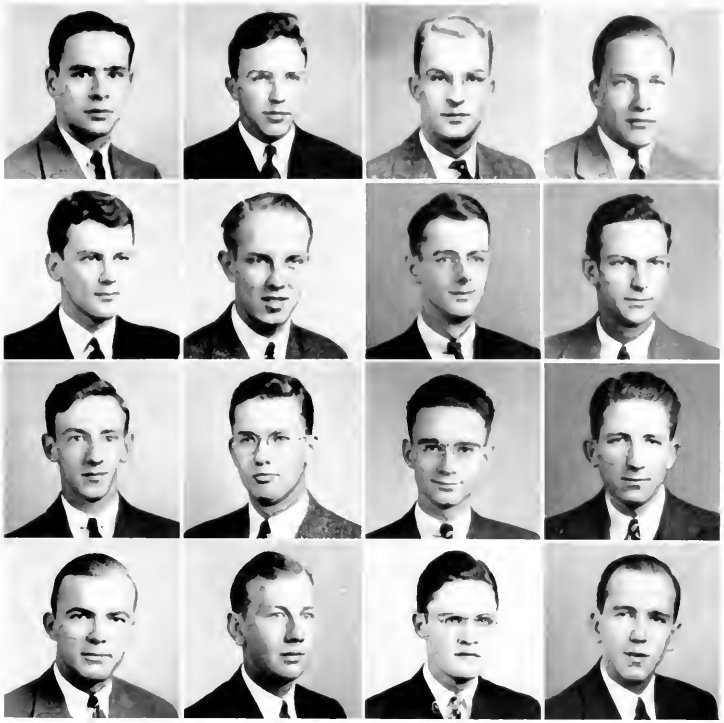

ETA SIGMA PHI

(CLASSICAL)

ALPHA NU CHAPTER

Established in 1928

Fratres in Facultate

PROF. J. C. BAILEY
DR. E. A. BEATY
DR. C. R. HARDING
DR. J. A. MCGEACHY
DR. C. M. RICHARDS
DR. G. R. VOWLES

Fratres in Collegio

1941

FRANK P. BARKER
ELDRIDGE E. BROWN
W. ANDREW DALE
J. BOYD FLYNN
JOHN F. HAY
ROBERT M. WILLIAMS

1942

JOHN H. BRADY
ROBERT E. CARTER
V. EARLE COPES
DAN M. HODGES
JOE B. HOPPER
WILLIAM F. MCLAUCHLIN
JAMES M. OWENS
WILLIAM F. SUMMERS
ARCHIE B. TAYLOR
ALBERT C. WINN

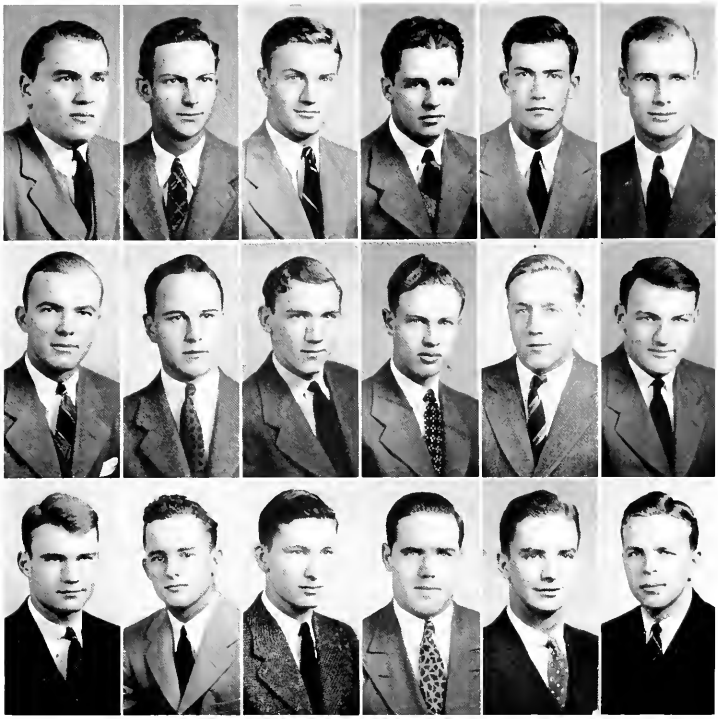

BEAVER CLUB

(HONORARY UNDERCLASS)

1942

DON R. BELL
ROBERT E. CARTER
RICHARD L. COPPEDGE
CLAUDE J. HACKNEY
EDWIN F. LUCAS
GEORGE M. MARSH
JAMES M. OWENS
JAMES PAT RUDOLPH

1943

JOSEPH BARNWELL
JOHN BELK
JOHNNY FREDERICKS
WILLIAM GROSSE
BEN LACY
ALVA LUMPKIN
JOE MCCOY
HUGH SPRUNT
HERB RAINEY
JESSE WOOTEN

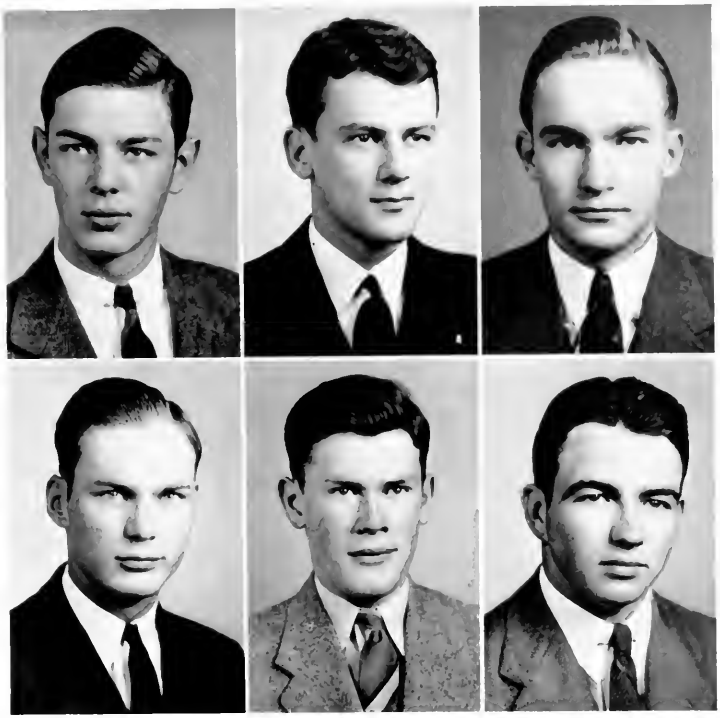

SIGMA PI SIGMA

(PHYSICS)

ALPHA CHAPTER

Established in 1921

Fratres in Facultate

DR. J. M. DOUGLAS
PROF. H. E. FULCHER
PROF. W. G. MCGAVOCK
PROF. W. N. MEBANE
PROF. W. W. WOOD
MR. W. A. PAGE

Fratres in Collegio

CHASE BRENIZER
JOHN F. HAY
PATRICK H. HOBSON
EDWARD N. MAXWELL
JOHN L. MCLUCAS
JOHN W. MOORE

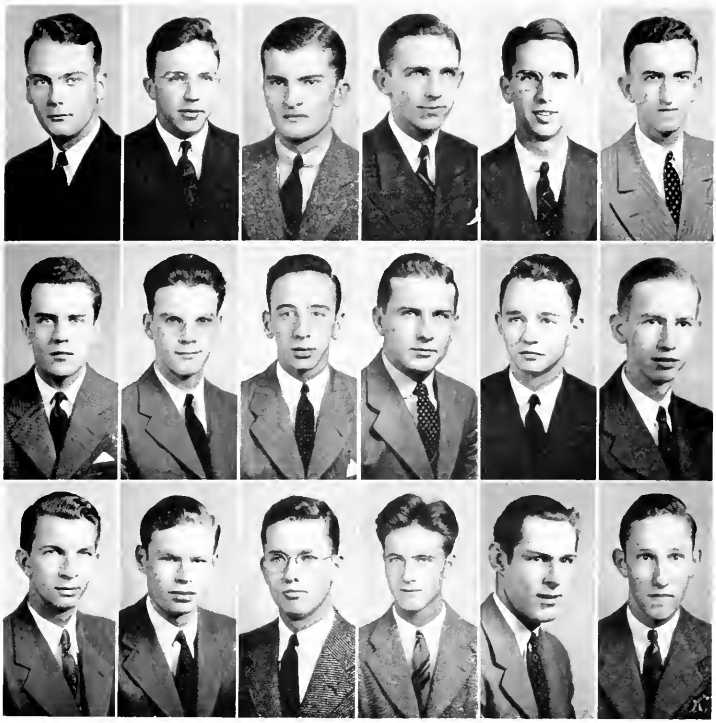

DELTA PHI ALPHA

(GERMAN)

Founded in 1931

EPSILON CHAPTER

Fratres in Facultate

DR. E. A. BEATY

DR. C. R. HARDING
PROF. H. T. LILLY

DR. G. R. VOWLES

Fratres in Collegio

1941

WILLIAM P. BOYLE
ELDRIDGE E. BROWN
HERBERT A. CODINGTON
PAUL S. CRANE
WILLIAM H. HAMILTON
JOHN R. JONES
ROBERT S. LEFEVER
C. TED LEINBACH
ROSS S. MCELWEE
JO NEWELL ROBINSON
WINSTON TAYLOR, JR.
P. LAWSON WITHERS
VERNON H. YOUNGBLOOD

1942

DOUG H. CLARK
DAN M. HODGES
ERNEST W. LARKIN
ROBERT W. MCLEOD
SAM G. WELBORN

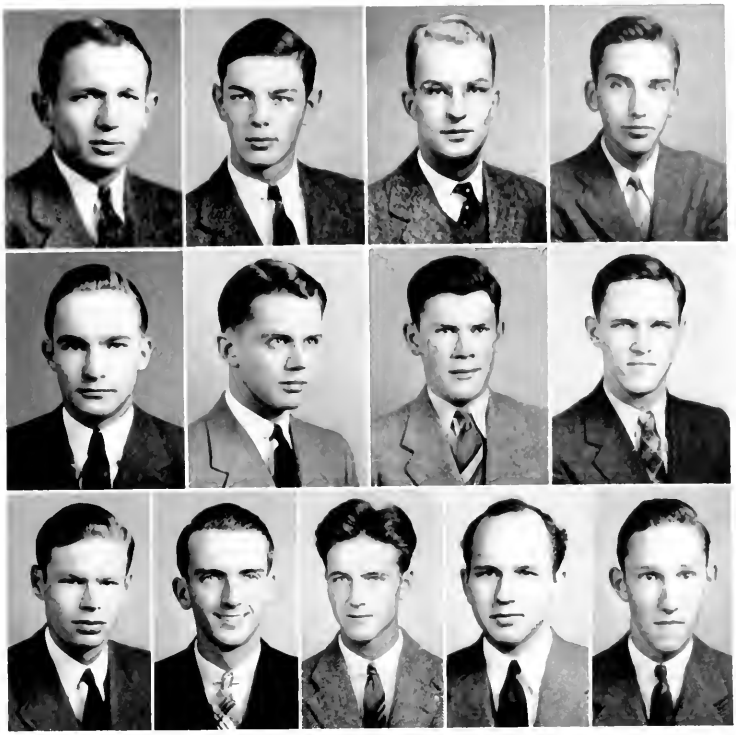

GAMMA SIGMA EPSILON

(CHEMISTRY)

ALPHA ALPHA CHAPTER

Founded in 1919

Fratres in Facultate

DR. H. B. ARBUCKLE
DR. S. B. KNIGHT
DR. T. S. LOGAN
DR. O. J. THIES

Fratres in Collegio

1941

HENRY T. BAHNSON
CHASE BRENIZER
W. ANDREW DALE
WILLIAM R. EAGAN
PATRICK H. HOBSON
THOMAS P. JOHNSTON
EDWARD N. MAXWELL
DAVID W. TALMAGE

1942

DOUG H. CLARK
JAMES W. KERR
ERNEST W. LARKIN
WILLIAM H. SQUIRES
SAM G. WELBORN

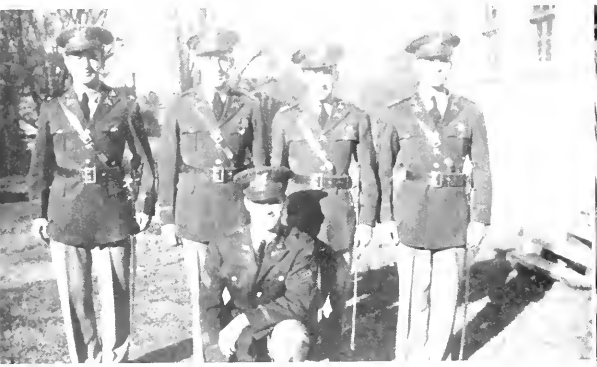

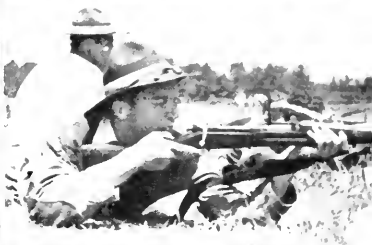

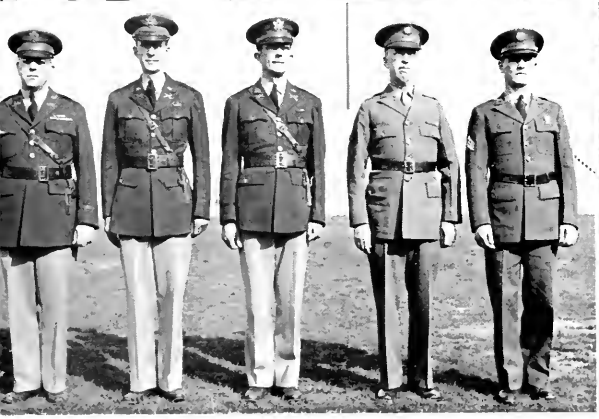

MILITARY

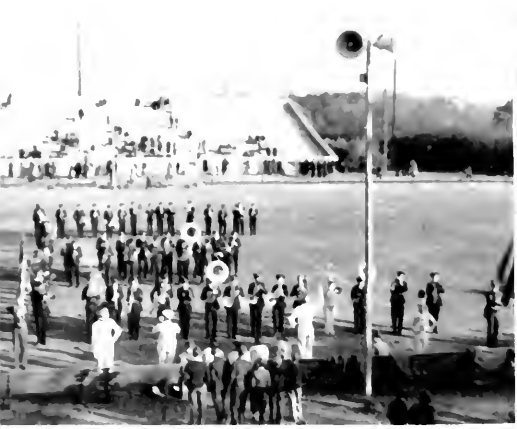

MUSIC

SOCIAL

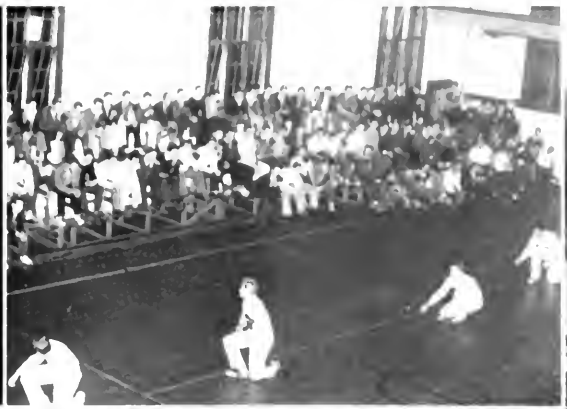

ATHLETIC

CANDID

L 9
DAVIDSON
COLLEGE
FOUNDED 1837 BY PRES-
BYTERIANS. NAMED FOR
GENERAL W. L. DAVIDSON.
WOODROW WILSON STUD-
IED HERE 1873-74.
DEPARTMENT OF CONSERVATION AND

CAMPUS

INTRODUCING OUR ADVERTISERS

Congratulations:

For Wise Advertising To

MR. J. W. GREEN, *Manager of* CHARLOTTE'S WM. R. BARRINGER HOTEL

From GENE VEREEN, *Business Manager*

of 1941 QUIPS AND CRANKS

For the latest thing
in Collegiate Wear
Stop at IVEY'S
in Charlotte...

Garibaldi & Bruns

LEADING JEWELERS

SINCE 1896

★

CHARLOTTE, N. C.

The New Buildings are Painted with

Tee-Lee PAINTS
SINCE 1882
VARNISHES ENAMELS STAINS LACQUERS BRUSHES

OUTLASTS OTHERS 2 TO 1

PEASLEE - GAULBERT
PAINT & VARNISH CO.

Quality and Service
Proof of our Success

For Candy, Confectioneries, Tobaccos, Cigarettes, Cigars, Paper and School Supplies . . . See

CHAS. MACK

Wholesale Dealer
MOORESVILLE, N. C.

★

For the Finest
HOLLYWOOD PRODUCTIONS
VISIT THE

Davidson Theatre

STOUGH BROTHERS

★

DAVIDSON TRAVELS *By Queen City Trailways*

QUEEN CITY TRAILWAYS

OWNED AND OPERATED BY

QUEEN CITY COACH COMPANY

+

A Complete Selection of

FURNITURE

FLOOR COVERING

RADIOS AND

RECORDS

AT

STERCHI'S

317 S. TRYON ST.

CHARLOTTE, N. C.

+

"Deluxe"

★

MOORESVILLE ICE CREAM COMPANY

INCORPORATED

MOORESVILLE, N. C.

Good Sports

MUST HAVE SMART CLOTHES...

THEY FIND THEM AT

Belk Brothers

CHARLOTTE, N.C. · THE CAROLINAS' LARGEST STORE

F. N. THOMPSON

GENERAL CONTRACTOR

CHARLOTTE, N. C.

BUILDER OF

DAVIDSON'S FINE NEW LIBRARY

AND SCIENCE BUILDING

THE 1941 QUIPS AND CRANKS

IS BOUND IN A

KINGSKRAFT COVER

●

DESIGNED AND PRODUCED BY THE

KINGSPORT PRESS, INC.

KINGSPORT, TENNESSEE

●

Compliments

SOUTHERN FRUIT COMPANY

Wholesalers

FRUITS, VEGETABLES, PRODUCE, EGGS

CHARLOTTE, N. C.

●

IF You want the newest things in Men's Wear while they are new

Come to One of Charlotte's Finest Stores and See

SUITS FROM

Hart, Schaffner & Marx from **$35** to **$50.**
University Club Clothes from **$30** to **$37.50.**
Clothcraft Clothes **$25, $30** and **$35.00.**

J. O. JONES, INC.

FOR THE MARK OF QUALITY
BUY AT EFIRD'S MEN'S SHOP

Efird's
DEPARTMENT STORE
CHARLOTTE, N.C.
"The Friendly Store in a Friendly City."

Congratulations

FROM THE NEW HOTEL
TO A GROWING
DAVIDSON

Wm. R. Barringer Hotel

426 N. Tryon St.

CHARLOTTE, N. C.

Compliments of

W. E. PRICE

Insurance

116 West Third St.

CHARLOTTE, N. C.

IN DAVIDSON

COLLEGE PHARMACY

●

IN CHARLOTTE

SAPP'S
CUT-RATE
DRUGS

Across from Mecklenburg Hotel

W. I. VAN NESS & COMPANY

213 North Tryon Street

CHARLOTTE, N. C.

+

Cameras, Kodaks and
Photo Supplies

Pound & Moore Co.

OFFICE SUPPLIES

213 South Tryon Street

CHARLOTTE, N. C.

S&P.
FOOD PRODUCTS
PEANUT PRODUCTS
CANDIES AND POTATO CHIPS
SWINSON FOOD PRODUCTS
CHARLOTTE. N C

Try our Peanut Butter Sandwiches or Potato Chips with your favorite cold drink.

For a snack in between classes or in the afternoon there's nothing better!

SWINSON FOOD PRODUCTS
600-606 SOUTH CHURCH ST.

LITTLE PEP SANDWICH SHOP
DAVIDSON, N. C.
Delicious Toasted Sandwiches
Juicy Steaks—Golden Waffles
+
Served at all Hours

FAUL & CRYMES
Sporting Goods
+
415 S. TRYON ST.
CHARLOTTE, N. C.

STEINWAY
WM. KNABE
And Other
PIANOS

VICTOR, COLUMBIA
AND OTHER RECORDS
HAMMOND ORGANS
IN FACT
"Everything Musical"

ANDREWS
MUSIC CO.
231 NORTH TRYON ST.
CHARLOTTE, N. C.
ESTABLISHED 1892

WHAT TO WEAR . . . AND WHEN
TATE-BROWN'S
YOUNG MEN'S SHOP
CAN SHOW YOU
+
Varsity Town Clothes - Arrow Shirts and Ties - Interwoven Socks McGregor Sweaters.

TATE-BROWN CO.
126 S. TRYON ST.
CHARLOTTE, N. C.

"Most Popular Place in Davidson"

Serving the Students With—

CANDIES — ATHLETIC EQUIPMENT

SCHOOL SUPPLIES — STATIONERY

SOFT DRINKS

DAVIDSON STUDENT STORE

MANAGERS

SHORTY PARRISH — DICK ARNOLD

DAVIS THOMAS — BILL SHAW

We Appreciate Your Business

THE BANK OF DAVIDSON

C. A. Potts, *President*
F. L. Jackson, *Vice-President*

J. V. Lore, *Cashier*
W. H. Jetton, *Assistant*

Members of Federal Depositors Insurance Corporation

BLYTHE & ISENHOUR

General Contractors

133 Brevard Court

CHARLOTTE, N. C.

Creators of Reasonable Drug Prices

Eckerd's
Cut Rate Drug Store

128 North Tryon Street

CHARLOTTE, N. C.

1st
IN QUALITY
IN COURTESY
IN LOWER PRICES
IN STORE CLEANLINESS

PENDER
Quality Food Stores

Serving North Carolina and Virginia

Cordial Good Wishes from
The Davidson Pender Quality Food Store

M. H. GOODRUM and COMPANY

Groceries
Dry Goods — Hardware

Radio and Radio Supplies

DAVIDSON, N. C.

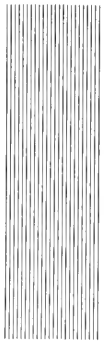

The

PHOTOGRAPHIC WORK

in this annual was made

by

DUNBAR STUDIO

•

CHARLOTTE

NORTH CAROLINA

•

Specialists in Annuals

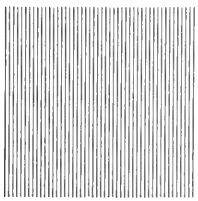

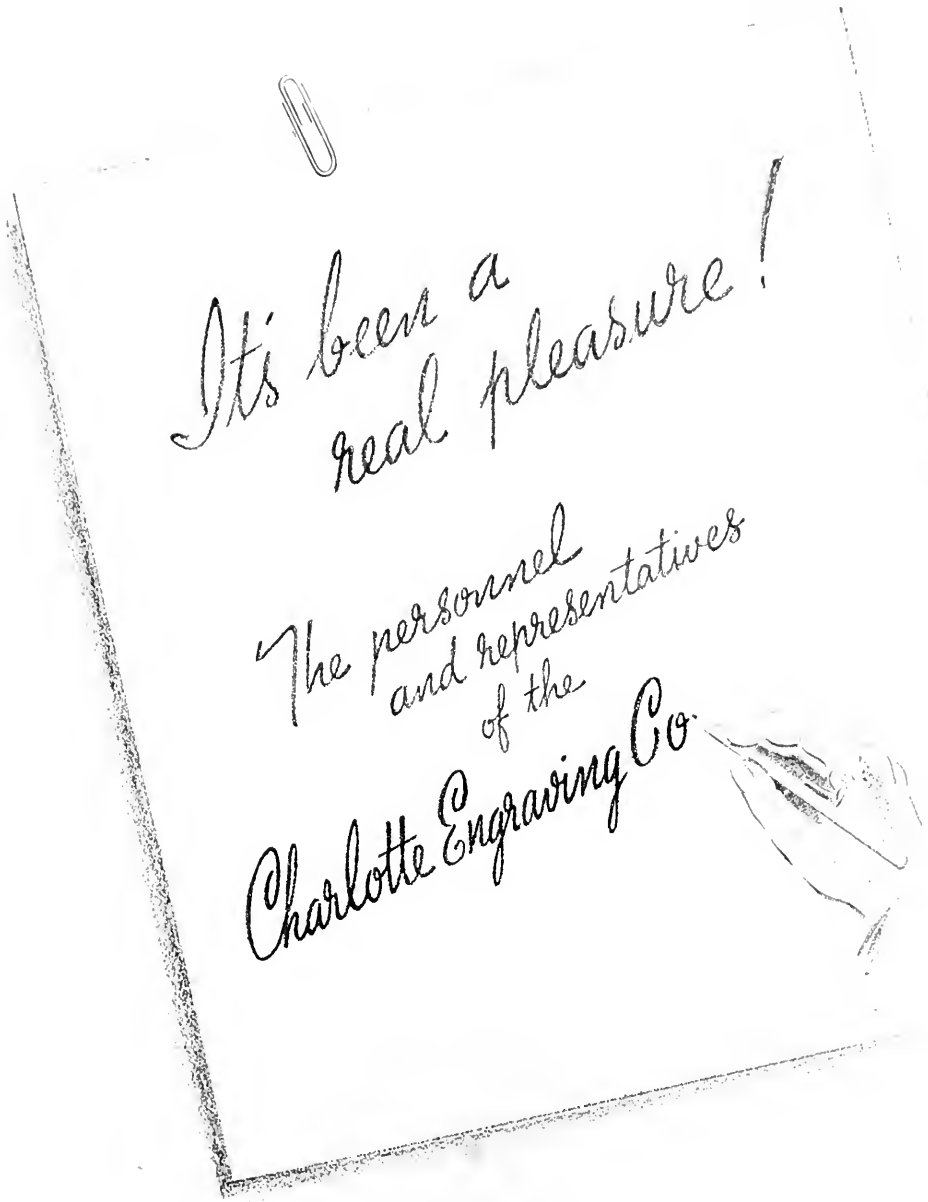
It's been a
real pleasure!
The personnel
and representatives
of the
Charlotte Engraving Co.

OBSERVER
PRINTING
HOUSE
CHARLOTTE
N.C.

STUDENT ROSTER

FRESHMAN CLASS

Abbot, W. B.	108 Mulberry St., Louisville, Ga.
Amos, R. T., Jr.	902 Forest Hill, High Point, N. C.
Apperson, G. M., Jr.	Rt. 1, Mocksville, N. C.
Archer, A. W.	Shelby, N. C.
Armistead, J. L., Jr.	Rockingham, N. C.
Armstrong, W. B.	511 W. 2nd Ave., Gastonia, N. C.
Bachman, J. S., III	510 Cumberland St., Bristol, Va.
Baird, R. C., Jr.	Davidson, N. C.
Baird, W. D.	Davidson, N. C.
Barber, W. H.	376 Manor Ridge Dr., Atlanta, Ga.
Barnwell, E. S.	Lincoln St., York, S. C.
Barron, J. R.	235 College Ave., Rock Hill, S. C.
Baucom, H. A.	Racford, N. C.
Beam, R. S., Jr.	Lumberton, N. C.
Bellamy, J. M.	1216 Marion St., Knoxville, Iowa
Bethea, J. E., Jr.	Dillon, S. C.
Birmingham, R. C., Jr.	119 Mandarin Blvd., Charlotte, N. C.
Black, J. R.	1515 High St., Charlotte, N. C.
Bobbitt, R. B.	202 Gulf St., Sanford, N. C.
Bookout, C.	635 Lamar Ave., Charlotte, N. C.
Booth, S. A., Jr.	Lawrenceville, Va.
Bradford, R. C.	Rt. 2, Davidson, N. C.
Bradham, R. A., Jr.	231 Church St., Sumter, S. C.
Bradley, T. P.	Bessemer City, N. C.
Brewer, M. S.	307 High St., Lebanon, Ky.
Brock, J. V.	Rt. 1, Pores Knob, N. C.
Brockman, C. B.	912 Fairway, High Point, N. C.
Brown, Beverly	16 Blandwood Apts., Charlotte, N. C.
Brown, C. F.	Rt. 2, Concord, N. C.
Bruce, J. M.	102 E. Prentis St., Greenville, S. C.
Bruner, J. M.	Cleveland, N. C.
Bryant, P. T.	100 Hillcrest, High Point, N. C.
Buckley, G. L.	6907 Henley St., Philadelphia, Pa.
Bumbarger, T. V.	1534 12th St., Hickory, N. C.
Burke, T. V.	1301 15th St., N. W., Washington, D. C.
Cahall, R. J., Jr.	232 Burmont Rd., Drexel Hill, Pa.
Campbell, W. B.	322 E. Angelina St., Palestine, Texas
Carson, McAlister, Jr.	2215 Hopedale Ave., Charlotte, N. C.
Carson, R. S., Jr.	15 E. Wilson Ave., Mooresville, N. C.
Carter, W. F., III	195 Cherry St., Mt. Airy, N. C.
Cathey, L.	Davidson, N. C.
Chance, W. H., Jr.	830 Arbor Rd., Winston-Salem, N. C.
Chandler, F. W.	215 Hasell St., Sumter, S. C.
Chandler, K. A.	24 Lawrence St., Fitchburg, Mass.
Chaney, R. E.	Forest Hills, M.D. 37, Augusta, Ga.
Chaney, R. H., Jr.	Forest Hills, M.D. 37, Augusta, Ga.
Clark, J. H., Jr.	Elizabethtown, N. C.
Clark, R. A., Jr.	442 Rochelle Ter., Pelham Manor, N. Y.
Clark, R. L., Jr.	217 N. Cedar St., Greensboro, N. C.
Cole, H. E.	Barium Springs, N. C.
Cole, P. H.	20 High St., Westfield, Mass.
Cooke, R. F.	49 Oakridge Ave., Summit, N. J.
Coslett, E. W., Jr.	2515 Garrett Rd., Drexel Hill, Pa.
Councill, G. C.	9 E. Mt. Royal Ave., Baltimore, Md.
Crowell, A. M., Jr.	25 W. 6th Ave., Lexington, N. C.
Currie, E. H.	A. P. M., Haichow, Ku, China
Currie, R. A.	Mullens, W. Va.
Cushman, R. G.	1836 Ingleside Ave., Jacksonville, Fla.
Dabney, W. R., Jr.	1 Northwood, Jackson, Tenn.
Darling, C. L., II	2730 Willow Dr., Charlotte, N. C.
Davis, J. M., Jr.	318 N. Fulton St., Salisbury, N. C.
Dimmock, T. H.	1344 23rd St., Newport News, Va.
Drake, L. R., Jr.	205 Kensington Rd., Greensboro, N. C.
Dunn, J. R., Jr.	20 Marion Ave., Sumter, S. C.
Evans, J. E., Jr.	202 N. 15th St., Wilmington, N. C.
Evans, O. D., Jr.	562 15th St., Hickory, N. C.
Exum, K. W.	3722 N. View Dr., Jackson, Miss.
Fairly, J. L., Jr.	1502 Wilmington Ave., Richmond, Va.
Farrar, A. A.	708 Washington St., Summerville, Ga.
Favrot, C. F., Jr.	7325 Hampson St., New Orleans, La.
Fetner, S. R., Jr.	1264 Edgewood Ave., Jacksonville, Fla.
Field, C. N., Jr.	283 S. Union St., Concord, N. C.
Fisher, K. E.	306 Central Dr., Kannapolis, N. C.
Fuqua, L. P.	221 Main St., Milan, Tenn.
Fountain, J. P., Jr.	1762 Fall River Ave., Seekonk, Mass.
Gaither, J. R., Jr.	603 Main St., Newton, N. C.
Garrison, S. F., Jr.	805 W. Front St., Burlington, N. C.
Gilman, F. M.	3 Lynmar Ave., Asheville, N. C.
Goodman, W. H., Jr.	308 West Ave., Kannapolis, N. C.
Graves, E. W., Jr.	2201 W. Market St., Greensboro, N. C.
Green, W. S.	De Funiak Springs, Fla.
Grier, J. C., Jr.	Route 5, Charlotte, N. C.
Grimsley, W. T.	831 W. Market St., Greensboro, N. C.
Gwynn, P. H., III	Davidson, N. C.
Hamrick, S. M.	Davidson, N. C.
Hatche, C. A.	Araxa, Minas, Brazil
Harrill, W. G.	Cardeen, N. C.
Harris, J. P.	103 N. 15th St., Wilmington, N. C.
Hart, J. T.	310 Highland, Jackson, Tenn.
Hayes, Lawson	Lyman, S. C.
Head, E. C.	Fort Meade, Fla.
Henderson, S. H.	Ferriday, La.
Hendrix, J. M., Jr.	Route 2, Box 617, Greensboro, N. C.
Hill, D. P.	2928 Hawthorne Ave., Richmond, Va.
Hill, F. S., Jr.	126 Snider St., Grenada, Miss.
Hinson, H. L.	2014 Greenway, Charlotte, N. C.
Hodges, C. W., Jr.	New Bern, N. C.
Hollar, W. L., Jr.	Route 2, Hickory, N. C.
Houston, J. V.	115 W. McLelland St., Mooresville, N. C.
Howard, T. P., Jr.	Route 2, Lake Cormorant, Miss.
Hoyt, S. B., Jr.	Route 2, Concord, N. C.
Hunt, R. F., Jr.	114 Manly St., Greenville, S. C.
Hunter, G. C.	1 Hawkins Court, Charlotte, N. C.
Hutchens, R. L.	Hutchens Estate, High Point, N. C.
Hutcheson, R. P.	Blacksburg, Va.
Jackson, M. T., Jr.	Box 382, Kannapolis, N. C.
Jeffries, M. H.	421 S. Hansell St., Thomasville, Ga.
Johnston, J. M.	Davidson, N. C.
Johnson, M. L., Jr.	Cheraw, S. C.
Kirkpatrick, T. M., Jr.	Highland Dr., Leaksville, N. C.
Knox, T. W.	Andrews, S. C.
Koon, L.	315 S. Florida Ave., Lakeland, Fla.
Lacy, W. W.	1010 Westwood Ave., Richmond, Va.
Larson, A. L.	1015 Roche St., Knoxville, Iowa
Law, J. R.	88 Ten Acre Road, New Britain, Conn.
Leland, H. G., Jr.	McClellansville, S. C.
Lemon, J. D., Jr.	869 W. 46th St., Miami Beach, Fla.
Lewis, R.	Fairyland, Lookout Mt., Tenn.
Linton, W. A., Jr.	Kunsan, Korea
Little, R. M.	1503 Fairmont St., Greensboro, N. C.
Long, R. A.	Barium Springs, N. C.
Ludwig, S. F.	122 N. Mulberry St., Lenoir, N. C.
Lusk, J. A., III	Bellview Hgts., Gadsden, Ala.
McAllister, T. C.	Mt. Pleasant, N. C.
McCain, P. P.	Sanatorium, N. C.
McCormack, G. E.	New Castle, Ala.
McGeachy, R. H.	1506 Northfield St., Greensboro, N. C.
McIver, D., Jr.	408 Lee St., Bristol, Va.
McWilliams, G. D., Jr.	Lawrenceburg, Ky.
Major, E. C.	Charles City, Va.
Major, W. O.	Charles City, Va.
Mann, M. K., Jr.	Collierville, Tenn.
Marshall, F. D., Jr.	607 College Ave., Rock Hill, S. C.
Martin, L. C.	222 N. Main St., Mullins, S. C.
Mauney, S. D., Jr.	426 S. Main St., Newton, N. C.
Maxwell, H., Jr.	87 E. Front St., New Bern, N. C.
Menzies, H. C., III	1315 13th St., Hickory, N. C.
Millikan, J. B.	211 S. Chapman St., Greensboro, N. C.
Milliken, T. T.	324 W. Hickory St., Dastrop, La.
Mille, M. T.	1207 Evans St., Morehead City, N. C.
Mitchener, J. S., Jr.	307 West Park Dr., Raleigh, N. C.
Morrow, W. H., Jr.	West Point, Ga.
Murray, J. E.	409 Jackson St., Roanoke Rapids, N. C.
Myatt, E. E.	York, S. C.
Myers, W. J.	713 River Ave., Toronto, Ohio
Neisler, P. M., Jr.	Kings Mountain, N. C.
Northcross, J. W.	41 S. Idlewild, Memphis, Tenn.
O'Hair, R. H.	209 College Ave., Rock Hill, S. C.
Paddock, R. B.	40 Elbridge Rd., New Britain, Conn.
Patrick, H. L.	111 King St., Kings Mountain, N. C.
Patterson, E. F.	419 Clement Ave., Charlotte, N. C.
Payne, E. C., Jr.	New Castle, Ala.
Payne, W. R.	913 N. Main St., Burlington, N. C.
Pearsall, H., Jr.	Box 700, Wilmington, N. C.
Peters, J. A.	820 Berkeley Ave., Charlotte, N. C.
Pharr, L. L.	351 Clark St., Clarksdale, Miss.
Philips, E. C.	4034 Post St., Jacksonville, Fla.
Phillips, D. D., Jr.	1034 Kenilworth, Charlotte, N. C.
Phraner, S. K.	615 E. 21st St., Brooklyn, N. Y.
Pierce, R. P.	Farmville, N. C.
Port, R. B.	907 Overbrook Ave., Winston-Salem, N. C.

Preston, R. S. Junten, Chosen, Korea
Preyer, R. O. 603 Sunset Dr., Greensboro, N. C.
Ragan, A. H., Jr. 505 E. Guilford St., Thomasville, N. C.
Ramsey, J. C. Box 722, Spur, Texas
Raymond, T. W. 817 S. Penn. Ave., Lakeland, Fla.
Rhudy, B. E. 2204 Pincrest Rd., Greensboro, N. C.
Richeson, J. M. 2 Brown Ave., Hazlewood, N. C.
Robbins, P. D., Jr. 1603 Hermitage Court, Durham, N. C.
Robertson, H. B., Jr. 201 S. Ridge Ave., Kannapolis, N. C.
Robertson, J. F., Jr. Cherokee Park, Sarasota, Fla.
Robinson, C. M. 704 S. Lee St., Gastonia, N. C.
Roseborough, G. L., Jr. Atlantic Beach, Fla.
Royster, H. P. 313 Kingsbury St., Oxford, N. C.
Rymer, A. C. Cleveland, Tenn.

Sadler, D. F. 429 Boulevard, Anderson, S. C.
Salmon, C. 1461 Nashville, New Orleans, La.
Sanders, M. C. 340 N. Main St., Greenville, S. C.
Scott, L. R., Jr. 309 N. George St., Goldsboro, N. C.
Scruggs, J. Y., Jr. 355 College Ave., Rock Hill, S. C.
Shelton, J. C. 908 Lakeview, Greensboro, N. C.
Simmons, W. D., III 1107 Hurdover, High Point, N. C.
Skirrow, A. G. 14 Sawyer Ave., East Orange, N. J.
Smith, F. S., Jr. 47 Avondale Dr., Greenville, S. C.
Smith, J. L., Jr. Williston, S. C.
Spencer, C. W., Jr. 514 Princess St., Wilmington, N. C.
Stimson, J. D. 825 Vine St., Chattanooga, Tenn.
Storey, J. M. 120 N. 13th St., Wilmington, N. C.
Stubbins, S. G. 1134 S. 41st St., Birmingham, Ala.
Sutherland, E. H. 1115 Main St., Paris, Ky.
Symmes, A. H. 307 Wrightsville Ave., Wilmington, N. C.

Tatum, Jesse Tatum, S. C.
Taylor, A. G. Box 330, Nashville, Tenn.
Tew, L. A. 901 W. Oak St., Arcadia, Fla.
Thomas, J. H. 511 A Hall St., Charleston, W. Va.
Thompson, W. Y. 1101 Windsor Ave., Bristol, Tenn.
Tolleson, J. M., Jr. Box 138, Perry, Ga.
Tucker, H. F., Jr. 1548 Lancaster Ter., Jacksonville, Fla.
Turner, R. L. Rt. 1, Leaksville, N. C.

Upchurch, C. W., Jr. 1735 Brandon Rd., Charlotte, N. C.

Wakefield, R. M. 336 N. Blvd., Deland, Fla.
Walker, J. P., Jr. Collierville, Tenn.
Wardlaw, J. T. 650 Palmetto St., Spartanburg, S. C.
Watkins, B. L., Jr. 721 S. Green St., Winston-Salem, N. C.
Watson, D. C. 850 S. Newport St., Tampa, Fla.
Watson, M. S. Ridge Spring, S. C.
Webster, D. E. 37 Thorndyke Rd., Worcester, Mass.
Welborn, J. T. 511 S. Main St., Lexington, S. C.
Welch, P. B. 1034 Almeria Ave., Coral Gables, Fla.
Welch, R. B. 2329 Westfield Rd., Charlotte, N. C.
Wells, H. H., Jr. 1830 Berkley Ave., Petersburg, Va.
Wheeler, C., Jr. 51 Glen Byron, Nyack, N. Y.
White, W. E., Jr. 219 S. Main, Graham, N. C.
Whiteley, G. P. 652 Murray Ave., S. E., Roanoke, Va.
Whitley, W. L. Plymouth, N. C.
Williams, J. A. 324 West Side Ave., Indianola, Miss.
Williams, P. M., Jr. 914 E. St., North Wilkesboro, N. C.
Wilson, G. E., Jr. 821 N. Madison, El Dorado, Ark.
Wilson, J. G. 10 Peterboro St., Detroit, Mich.
Wilson, L. R., Jr. Lowell, N. C.
Wilson, W. R. 507 E. 8th St., Rome, Ga.
Withers, W. L. Davidson, N. C.
Wood, B. L., Jr. Callaway, Va.
Wood, R. A. 130 Overton Pl., Keyser, W. Va.
Woodbridge, C. L., Jr. 501 Englewood Rd., Middleboro, Ky.
Woody, Rufus, Jr. Forest City, Ark.
Worth, Allen Jefferson, N. C.
Yocum, D. M., Jr. 515 N. Nash St., El Dorado, Ark.

SOPHOMORE CLASS

Abbot, W. W. Louisville, Ga.
Allen, H. S., Jr. 404 Spruce St., Florence, S. C.
Anderson, C. L. 3315 Jean Circle, Tampa, Fla.
Ansley, C. W., Jr. 2222 Crescent Ave., Charlotte, N. C.

Banker, L. L. Route 8, Charlotte, N. C.
Barker, W. L. 115 Thurston St., High Point, N. C.
Barnwell, J. C. 1200 Brookwood, Burlington, N. C.
Battle, H. H., Jr. 126 Wilkinson, Rocky Mount, N. C.
Beaty, K. M. Milton Ave., Rock Hill, S. C.
Behrman, J. N. 2202 W. Market, Greensboro, N. C.
Belk, J. M. 220 Hawthorne Lane, Charlotte, N. C.
Booth, J. F., Jr. Route 1, Box 106C, Oklahoma City, Okla.
Borders, A. J., Jr. 517 16th St., S. W., Birmingham, Ala.
Boykin, F. C. 217 15th St., Atlanta, Ga.
Brinson, R. L., Jr. Brinwood, High Point, N. C.
Brookshire, B. B. 415 Woodvale Place, Charlotte, N. C.
Busby, P. F. 128 W. Thomas St., Salisbury, N. C.
Byers, C. D. 2540 Sherwood Ave., Charlotte, N. C.

Campbell, J. M., Jr. 24 Center St., Eustis, Fla.
Carter, W. L., Jr. 2306 W. Market St., Greensboro, N. C.
Caterson, D. C. Route 1, Montrose, Pa.
Cavert, P. 3720 Harding Road, Nashville, Tenn.
Chapman, J. A., Jr. 849 Glendalyn Ave., Spartanburg, S. C.
Chisolm, D. R. 207 Old Main, Asheboro, N. C.
Church, M. L., Jr. 1626 Queens Rd, West Charlotte, N. C.
Clontz, R. C., Jr. Davidson, N. C.
Connor, W. S., Jr. 946 Charlotte Ave., Rock Hill, S. C.
Conyers, W. P., III Box 1491, Spartanburg, S. C.
Corneill, W. A. 9 E. Mt. Royal Ave. Baltimore, Md.
Crane, W. H. Davidson, N. C.

Darracott, J. G., Jr. 106 M't'n. St., Kings Mountain, N. C.
Davis, J. W., Jr., Kingstree, S. C.
Deyton, J. B., Jr. Spruce Pine, N. C.
Dick J. A. 10 E. Charlotte Ave., Sumter, S. C.
Dimmock, A. E. 1344 23rd St., Newport News, Va.
Douglas, R. L., Jr. 103 Reedy St., Chester, S. C.
Dudley, C. R. 904 Carolina Ave., Kinston, N. C.

Edwards, N. L., Jr. 511 E. Orange Ave., Lake Wales, Fla.
Ehly, G. W. 1803 Rolling Rd., Greensboro, N. C.
Erwin, E. J., Jr. Davidson, N. C.
Eve, J. S. 821 Heard Ave., Augusta, Ga.
Ewart, J. W. Blackstock, S. C.

Fetzer, W. J. Reidsville, N. C.
Fields, H. J. Anguilla, Miss.
Flowers, J. E., Jr. 1521 Wildwood Ave., Columbus, Ga.
Frederick, J. A. Packanack Lake, N. J.
Fulcher, H. E., Jr. Davidson, N. C.

Gamble, W. M. Davidson, N. C.
Gowdy, R. A. 546 N. E. 57th St., Miami, Fla.
Grosse, W. M., Jr. 509 Hanna St., Gastonia, N. C.

Hamilton, J. L. Rt. 1, Hilton Village, Va.
Harris, A. P. Roxboro, N. C.
Hart, R. M. Box 398, Talladega, Ala.
Henderson, C., Jr. Box 1087, University, Va.
Hevener, R. W., Jr. Hightown, Va.
Hipp, B. C. 710 Augusta St., Greenville, S. C.
Hobbie, F. W. 524 Allison Ave., Roanoke, Va.
Hobbs, C. H. 300 S. Franklin, Whiteville, N. C.
Howell, W. M. Rt. 1, Box 433, Jacksonville, Fla.

Kyle, W. J., Jr. 1805 Church St., Cleveland, Tenn.

Lacy, B. L., III 1010 Westwood Ave., Richmond, Va.
Land, L. P. 209 16th St., Virginia Beach, Va.
Lane, T. G., Jr. 1119 Granville Rd., Charlotte, N. C.
Lee, W. F., Jr. 316 Robert Toombs Ave., Washington, Ga.
Legerton, C. W., Jr. 2½ Atlantic St., Charleston, S. C.
Lewis, Loy, Jr. 3535 Riverside Ave., Jacksonville, Fla.
Logan, F. H. Rutherfordton, N. C.
Long, M. R., Jr. Greenville, N. C.
Lumpkin, A. M., Jr. 1711 College St., Columbia, S. C.
Lyman, W. J., Jr. 1464 Milner Crescent, Birmingham, Ala.

McArthur, C. A., Jr. 225 S. Laurel Ave., Charlotte, N. C.
McClammy, W. C. 423 S. Front St., Wilmington, N. C.
McCoy, J. B., Jr. North Wilkesboro, N. C.
McCrary, J. P. Lonoke, Ark.
McCrea, J. T. 1895 S. Miami Ave., Miami Fla.
McElroy, S. J. Route 1, Huntersville, N. C.
McGeachy, H. N. Tryon, N. C.
McGee, J. F. 80 Rutledge Ave., Charleston, S. C.
McIntosh, H. D., 222 Wildermere Rd., W. Palm Beach, Fla.
MacLean, J. L., Jr. 2024 Beverly Dr., Charlotte, N. C.
McNeely, C. C., Jr. 405 N. Main St., Mooresville, N. C.
McNeill, A. A., Jr. Cairo, Ga.

Maloney, D. T., Jr. 3820 Cathedral Ave., N. W., Washington, D. C.
Manning, R. I. 147 Pine St., Spartanburg, S. C.
Martin, J. E. Lewis Court, Lebanon, Tenn.
Martin, S. R. Mt. Gilead, N. C.
Mebane, F. N., Jr. 926 Alameda Ave., Orlando, Fla.
Mebane, J. M. Atwater St., Burlington, N. C.
Miller, G. F. 310 2nd St., De Funiak Springs, Fla.
Miller, J. K. A. P. C. M., Bibanga, Congo Belge.
Miller, N. K. Box 468, Concord, N. C.
Moorhead, C. C., Jr. Blacksburg, S. C.
Morrison, B. M. Route 2, Davidson, N. C.
Morton, F. S., III 602 Pendleton St., Waycross, Ga.
Murdock, H. R., Jr. 192 Lakeshore Dr., Asheville, N. C.
Murray, Edward, Jr. 1307 Wake Forest Rd., Raleigh, N. C.

Neill, J. F., Jr. 142 E. Broad St., Statesville, N. C.
Nelson, J. C., Jr. 203 Leake St., Cartersville, Ga.
Newbold, J. M., Jr. 1 Church St., Wilmington, N. C.

Nickels, J. C.	505 Mountain St., Kings Mountain, N. C.
Nimmons, R. K., Jr.	Seneca, S. C.
Ogilvie, G. M.	Oakwoods, N. C.
O'Leary, F. B., Jr.	908 Lowerline St., New Orleans, La.
Oliver, P. C.	1906 Market St., Wilmington, N. C.
Parks, C. E., Jr.	Lee Heights, Bristol, Va.
Parks, R. L.	Box 4253, Asheville, N. C.
Parrigin, L. J.	266 2nd St., Paintsville, Ky.
Paterson, A. R.	29 Academy Road, Madison, N. J.
Pattishall, E. G., Jr.	Route 1, Box 254F, Jacksonville, Fla.
Patton, R. F.	117 Ridge Crest Ave., Rutherfordton, N. C.
Pharr, J. T., Jr.	Cass, W. Va.
Phillips, J. D., Jr.	Route 1, Laurinburg, N. C.
Pollock, H. E., Jr.	160 Kimberly Ave., Asheville, N. C.
Poole, S. M.	Romney, W. Va.
Rainey, H. W.	Mountain View, N. J.
Raney, R. W.	1820 Fair Park Blvd., Little Rock, Ark.
Robinson, J. K.	Derita, N. C.
Robertson, R. J.	Box 814, Wilmington, N. C.
Robinson, W. C., Jr.	511 Columbia Dr., Decatur, Ga.
Rochelle, T. V., Jr.	214 E. Academy St., Asheboro, N. C.
Rogers, W. B.	Exchange Bldg., El Dorado, Ark.
Roney, H. B., Jr.	Route 1, Mebane, N. C.
Sandifer, M. G., Jr.	Lowrys, S. C.
Sanford, T. F.	Druid Hills, Hendersonville, N. C.
Schmidt, C. R.	1205 W. Main St., Shelbyville, Ky.
Simpson, R. F.	1349 Hollywood Ave., Jacksonville, Fla.
Sinclair, G. T.	1338 Whitethorn, Bluefield, W. Va.
Smith, R. G.	Box 87, Elkin, N. C.
Speas, F. W.	437 Springdale Ave., Winston-Salem, N. C.
Spratt, W. C., Jr.,	Fredericksburg, Va.
Sprunt, H. H.	219 N. 3rd St., Wilmington, N. C.
Stephenson, E. B.	Route 1, Columbia, Tenn.
Stewart, I. W., Jr.	1136 Berkley Ave., Charlotte, N. C.
Stimson, T. F.	825 Vine St., Chattanooga, Tenn.
Stroup, C. S.	1601 Chestnut St., Wilmington, N. C.
Sutton, E. M.	219 Park St., Fayetteville, N. C.
Tarleton, W. A.	6 University Court, Charlottesville, Va.
Tate, G. W.	1348 Queens Road, Charlotte, N. C.
Temple, R. R.	1766 Sycamore St., Petersburg, Va.
Tyson, G. S.	Box 1139, Florence, S. C.
Walker, B. B.	Mt. Gilead, N. C.
Washburn, B. M., III	Box 210, Wilmington, N. C.
Wayman, N. J.	6000 Biscayne Blvd., Miami, Fla.
White, J. A.	416 Depot St., East Spencer, N. C.
Willard, A. E.	520 Orange St., Wilmington, N. C.
Williamson, David C.	Kenansville, N. C.
Williamson, Donald C.	641 Colonial Dr., High Point, N. C.
Wilson, H. L.	Rt. 1, Huntersville, N. C.
Wilson, R. D.	Church St., Burlington, N. C.
Wood, W. W., Jr.	Davidson, N. C.
Wooten, J. A.	Rt. 5, Box 136, Memphis, Tenn.
Wooten, W. P.	701 Louise Ave., Charlotte, N. C.
Young, P. M. B.	518 E. Morehead St., Charlotte, N. C.

JUNIOR CLASS

Allcott, Charles	287 North St., Talladega, Ala.
Bedinger, H. G., Jr.	Red Springs, N. C.
Bell, D. R.	447 S. Prospect, Bowling Green, Ohio
Bellamy, E. G.	1216 Marion St., Knoxville, Iowa
Bishop, E. L., Jr.	103 Flint St., Asheville, N. C.
Bivins, J. G.	Elkin, N. C.
Black, J. H.	Route 3, Matthews, N. C.
Booker, S. H.	3015 Brownsboro Rd., Louisville, Ky.
Brady, J. H., Jr.	35 Tokushima Hon Cho, Tokushima, Japan
Brown, G. T.	Suchowfu, Ku, China
Bryant, J. R.	2320 Briarwood Rd., Charlotte, N. C.
Burns, A. C., Jr.	111 N. Salem Ave., Sumter, S. C.
Bush, Monroe, Jr.	2228 Bonnycastle, Louisville, Ky.
Caldwell, F. C.	378 Pine St., Spartanburg, S. C.
Carter, R. E.	Episc. High School, Alexandria, Va.
Clark, D. H.	Box 73, Clarkton, N. C.
Clark, J. B.	Clarkton, N. C.
Clark, J. E. W.	Box 682, Badin, N. C.
Cobb, R. R.	1700 Virginia Rd., Winston-Salem, N. C.
Coleman, M. A.	508 W. Cemetery St., Salisbury, N. C.
Colkitt, B. E., Jr.	Central Ave., Waynesville, N. C.
Copes, V. E.	1807 Willoughby Ave., Norfolk, Va.
Coppedge, R. L.	Morelia, Michoacan, Mexico
Cowan, B. Y.	Columbia Road, Bristol, Tenn.
Crichton, J. H.	Minden, La.
Crook, J. R.	508 Sherwood Circle, Spartanburg, S. C.
Daffin, S. E.	Amite, La.
Darby, H. M.	441 N. Wood Ave., Florence, Ala.
Davis, M. L., Jr.	Davidson, N. C.
Dew, G. W.	2 Sutherland Ave., Charleston, S. C.
Dukes, L. S., Jr.	2207 Statesville Ave., Charlotte, N. C.
Edwards, Norris L.	Route 6, Winston-Salem, N. C.
Efird, P. H., Jr.	224 Hermitage Rd., Charlotte, N. C.
Elder, R. W.	359 Warren Ave., Cincinnati, Ohio
Emanuel, P. H.	308 Elm St., Lancaster, S. C.
Ewart, J. A.	Blackstock, S. C.
Faison, W. W.	1018 Queens Road, Charlotte, N. C.
Freeze, B. P.	Rockford Road, High Point, N. C.
Garron, E. J.	Box 235, Valdese, N. C.
Garvey, R. R., Jr.	1836 Runnymede Rd., Winston-Salem, N. C.
Graham, R. H.	Elkin, N. C.
Hackney, C. J., Jr.	314 Helvenston, Live Oak, Fla.
Hay, E. C.	1313 13th Ave., Hickory, N. C.
Henderson, D. N.	Box 4, Wallace, N. C.
Herring, R. G.	Roseboro, N. C.
Hill, R. B.	Box 338, Montreat, N. C.
Hipp, E. B.	102 Victoria St., Greensboro, N. C.
Hodges, D. M., Jr.	1614 Iredell Drive, Raleigh, N. C.
Hood, R. H.	Route 1, Ellenboro, N. C.
Hopper, J. B.	Mokpo, Korea, Asia
Horner, S. D.	Crewe, Va.
Howell, J. B.	Ellerbe, N. C.
Huffines, D. A., Jr.	Route 2, Cameron, N. C.
Jones, S., Jr.	307 Cahel Hill St., Durham, N. C.
Kelly, R. S., Jr.	Erwin, N. C.
Kerr, D. B.	Davidson, N. C.
Kerr, J. W.	520 E. Stanford St., Bartow, Fla.
Kissling, P. T.	Montreat, N. C.
Knox, A. V.	Davidson, N. C.
Knox, H. H.	Andrews, S. C.
Kunz, M. W.	Route 1, Signal Mt., Tenn.
Larkin, E. W.	Washington, N. C.
Loy, W. D., Jr.	Route No. 4, Charlotte, N. C.
Lucas, E. F., Jr.	High Point Rd., Greensboro, N. C.
McAfee, S. K., Jr.	301 Hermitage Rd., Charlotte, N. C.
McCall, J. L.	224 W. Cheves St., Florence, S. C.
McDiarmid, W. H.	504 S. Washington, Shelby, N. C.
McEachern, W. A.	Saint Pauls, N. C.
MacKinnon, J. R.	Lumberton, N. C.
MacLaughlin, W. E., Jr.	908 King St., Columbia, S. C.
McLean, A. A., Jr.	251 N. Main St., Lenoir, N. C.
McLelland, J. R.	W. Center Ave., Mooresville, N. C.
MacLeod, J. D., Jr.	Route 1, Aberdeen, N. C.
McLeod, R. N., Jr.	4000 Cathedral Ave., Washington, D. C.
Mack, S. M.	311 E. Center Ave., Mooresville, N. C.
Mann, J. S.	Maxton, N. C.
Marsh, G. M.	448 S. Main St., High Point, N. C.
Matheny, G. T.	184 Riverside Ave., Covington, Va.
Miller, J. A.	105 W. Center Ave., Mooresville, N. C.
Miller, L. H., Jr.	323 Park Dr., Florence, S. C.
Mitchell, G. L., Jr.	Forest Hills, Wilmington, N. C.
Mizell, A. D.	110 Phillip St., Tarboro, N. C.
Mobley, M. R.	Cherokee Rd., Florence, S. C.
Moore, B. F.	McColl, S. C.
Moore, J. A.	415 E. Park Ave., Charlotte, N. C.
Morris, M. G.	411 N. Ridge Ave., Kannapolis, N. C.
Murray, A. M.	207 E. Morgan St., Wadesboro, N. C.
Nelson, W. H.	131 Church St., Mooresville, N. C.
Owens, J. M.	645 N. Lake Trail, Palm Beach, Fla.
Pardee, T. H.	716 Clement Ave., Charlotte, N. C.
Parker, E. E.	Box 1065, Sumter, S. C.
Parrish, C. E.	Cary, N. C.
Parsons, J. C.	602 Spencer Ave., New Bern, N. C.
Pearce, S. C.	Mount Berry, Ga.
Philips, B. J., Jr.	944 Edgewood Ave., Jacksonville, Fla.
Pinkerton, T. O.	517 Church St., Franklin, Tenn.
Plonk, T. M., Jr.	720 Lockland Ave., Winston-Salem, N. C.
Plunkett, W. C., Jr.	Aiken, S. C.
Potts, W. M., Jr.	Route 1, Davidson, N. C.
Powell, F. M.	700 N. Madison St., Whiteville, N. C.
Rankin, P. R., Jr.	Mount Gilead, N. C.
Rankin, R. E.	Mount Holly, N. C.
Rhea, D. V.	Greeneville, Tenn.
Rhyne, B. H.	Bessemer City, N. C.
Rogers, S. L.	712 Mayflower Dr., Greensboro, N. C.
Rowland, H. C.	1715 Winthrop Ave., Charlotte, N. C.
Rudolph, J. P.	Biltmore Estate, Asheville, N. C.
Scott, E. E.	502 W. Front St., Statesville, N. C.
Seagle, H. D.	241 Lincoln St., Marion, N. C.
Shannon, B. E.	Barium Springs, N. C.
Shannon, G. W.	Broadway, Va.
Shannon, W. H.	203 N. Royal Ave., Front Royal, Va.

Shaw, W. M., Jr. 1001 Clarendon St., Fayetteville, N. C.
Sink, J. M., Jr. 1839 Laurel Ave., Knoxville, Tenn.
Sleet R. E. Route 6, Box 549, Charlotte, N. C.
Smith, E. H. Route 3, LaGrange, Ga.
Smith, R. J., Jr. 2528 Sherwood Ave., Charlotte, N. C.
Spencer, D. M. Barium Springs, N. C.
Sprunt, W. H., III, 2027 Virginia Rd., Winston-Salem, N. C.
Squires, W. H. 801 E. Washington St., Greenville, S. C.
Suber, R. B. Whitmire, S. C.
Summers, W. F. Route 6, Statesville. N. C.
Talmage, J. S. 441 Superior Ave., Decatur, Ga.
Taylor, A. B., Jr. 20 Fenner Rd., Winston-Salem, N. C.
Taylor, E. B. Southport, N. C.
Terrell, Glenn Glenwood, Fla.
Thomas, R. D. 616 S. Willow St., Tampa, Fla.
Thompson, J. A. 3410 Chamberlayne Ave., Richmond, Va.
Thurston, M. S. Taylorsville, N. C.
Turnage, B. B. Farmville, N. C.
Turner, J. C. 1449 Brickell Ave., Miami, Fla.
Turner, R. G. Jonesboro, Ga.
Tyson, W. B. Box 1139, Florence, S. C.
Vosburgh, D. W. 1401 Providence Rd., Charlotte, N. C.
Wallace, J. M., Jr. 5334 Monroe Rd., Charlotte, N. C.
Watt, C. H., Jr. 606 N. Dawson St., Thomasville, Ga.
Webb, C. A. 2018 Chestnut, Philadelphia, Pa.
Welborn, S. G. 511 S. Main St., Lexington, N. C.
Westall, J. W. Box 1566, Asheville, N. C.
Williams, A. R. 418 E. Holmes St., Huntsville, Ala.
Williamson, I. B. 390 Altoona Place, Atlanta, Ga.
Wilson, A. C., Jr. 530 N. 3rd St., Bardstown, Ky.
Wilson, C. J., Jr. Route 3, Matthews, N. C.
Wilson, H. K. 353 East St., Talladega, Ala.
Winn, A. C. 126 Capers St., Greenville, S. C.
Withers, T. G. Davidson, N. C.
Woodward, S. M. 301 Union St., Bluefield, W. Va.
Wooten, W., Jr. 325 Belvoir Ave., Chattanooga, Tenn.
Yarborough, T. S. Box 97, Albany, Ga.

SENIOR CLASS

Abels, J. C., Jr. Hillcrest, High Point, N. C.
Arnold, R. T. 8 W. Avondale Drive, Greenville, S. C.
Bahnson, H. T. 28 Cascade Ave., Winston-Salem, N. C.
Baird, C. A., Jr. 180 Cherry St., Mt. Airy, N. C.
Balsley, R. E. 106 Silver St., Reidsville, N. C.
Barker, F. P., Jr. 613 W. 59th St., Kansas City, Mo.
Barnett, H. F. Route 1, Huntersville, N. C.
Barnwell, W. H. Box 341, Burlington, N. C.
Bell, F. O., Jr. 625 Fountain Place, Burlington, N. C.
Bell, T. J., Jr. Box 410, Conway, S. C.
Bolin, W. J. Mascot, Tenn.
Boyle, W. P. Steele's Tavern, Va.
Brenizer, Chase, Jr. 622 Clement Ave., Charlotte, N. C.
Brown, E. E. 35 Lafayette Drive, Atlanta, Ga.
Browning, Paul, Jr. 106 James St., Greenville, S. C.
Bumbarger, P. W., Jr. 1534 12th St., Hickory, N. C.
Burwell, Armistead 1215 Biltmore Dr., Charlotte, N. C.
Caldwell, F. L. Davidson, N. C.
Cauble, T. V. 645 Oaklawn, Winston-Salem, N. C.
Chapman, W. H. Marion, N. C.
Coblentz, D. H. 631 S. Fountain Ave., Springfield, Ohio
Codington, H. A., Jr. 1612 Chestnut St., Wilmington, N. C.
Cooper, H. P. Henderson, N. C.
Cooper, S. P. Henderson, N. C.
Corbett, H. H. 621 Woodrow Circle, Anderson, S. C.
Covington, J. J. 201 Camden St., Wadesboro, N. C.
Crane, P. E. 1700 Quarrier St., Charleston, W. Va.
Crane, P. S. Heizyo, Chosen, Japan
Crutchfield, J. H. 419 S. Park, Asheboro, N. C.
Dale, W. A. 205 W. 8th St., Columbia, Tenn.
Davis, J. W. Route 7, Charlotte, N. C.
Dearman, O. A., Jr. Harmony, N. C.
Eagan, W. R. 902 Oakdale Road, Atlanta, Ga.
Edmondson, R. B. Route 3, Tarboro, N. C.
Erb, N. S. 4 Tallassee St., Badin, N. C.
Farrior, J. M. 535 Church St., Decatur, Ga.
Finley, R. W. 112 E. St., North Wilkesboro, N. C.
Flynn, J. B. Washington Park, Washington, N. C.
Galbreath, T. A., Jr. 104 Park Ave., Kinston, N. C.
Garrou, L. H. Valdese, N. C.
Gibbs, S. W. Erwin, N. C.
Grantham, G. L., Jr. Fairmont, N. C.
Green, A. L., Jr. 794 Ponce De Leon Ave., Atlanta, Ga.
Grier, J. D. Route 5, Charlotte, N. C.
Hall, F. G., Jr. Route 1, Mt. Ulla, N. C.
Hamilton, W. H., Jr. Route 1, Hemingway, S. C.
Harkey, R. E. 617 Royal Court, Charlotte, N. C.
Hay, J. F. 21 Church St., Morristown, Tenn.
Henley, W. D. Davidson, N. C.
Hite, L. C., Jr. 322 N. Pine St., Florence, S. C.
Hobson, P. H., Jr. York, S. C.
Hogg, J. G. Chestnut St., Waynesboro, Va.
Horton, G. C. 819 Oak St., Chattanooga, Tenn.
Howie, C. G. 608 E. 4th St., Charlotte, N. C.
Jackson, E. W. Davidson, N. C.
Johnson, R. C., Jr. 2353 Magnolia Ave., Knoxville, Tenn.
Johnston, T. P., III King College, Bristol, Tenn.
Jonas, K. C. 200 N. Garden St., Marion, N. C.
Jones, J. P. 510 N. Church St., Mooresville, N. C.
Jones, J. R. 1104 Graydon Ave., Norfolk, Va.
King, J. H. 702 E. Unaka Ave., Johnson City, Tenn.
Latimer, J. T. 250 Calhoun St., Anderson, S. C.
Latta, L. E. Route 144, Hillsboro, N. C.
Lauck, R. W., Jr. 4715 Piney Branch Rd., Wash'ton, D. C.
Lefever, R. S. 39 E. Broadway, Gettysburg, Pa.
Leinbach, C. T. 426 S. Main St., Winston-Salem, N. C.
Lemmon, W. M. 349 W. Calhoun St., Sumter, S. C.
Liles, J. M., Jr. 216 S. Green St., Wadesboro, N. C.
Loftin, W. E. 213 W. 3rd Ave., Gastonia, N. C.
Love, C. C. Stanfield, N. C.
Love, R. E., Jr. 45 Pressly St., Clover, S. C.
McDaniel, R. W. 204 Baker St., Tarboro, N. C.
McDonald, G. H. Box 1103, Atlanta, Ga.
McDonald, J. M. 321 Oak St., Hamlet, N. C.
McDuffie, J. H., Jr. 1304 E. 10th St., Columbus, Ga.
McElwee, R. S., Jr. 404 W. End Ave., Statesville, N. C.
McKinnon, G. D. 130 Devane St., Clinton, N. C.
MacLean, Hector Chestnut St., Lumberton, N. C.
McLucas, J. L. Latta, S. C.
McReynolds, W. H., Jr. 1002 Madison St., Clarksville, Tenn.
Magill, F. D. 180 Prospect St., Lenoir, N. C.
Martin, C. L., Jr. 832 Carolina Ave., Winston-Salem, N. C.
Maxwell, E. N. Davidson, N. C.
Means, W. M. 138 N. Union St., Concord, N. C.
Minges, R. D. 1413 Dickinson Ave., Greenville, N. C.
Mooney, J. J. Davidson, N. C.
Moore, J. W. 426 Carolina Circle, Winston-Salem, N. C.
Niven, J. F., Jr. 320 Green St., Albemarle, N. C.
Otts, O. M., Jr. 204 Lanier Ave., Ashland Pl., Mobile, Ala.
Overby, S. H., Jr. Snow Hill, N. C.
Parker, J. M. Central Espana, Cuba
Parrish, J. H. 424 Springdale Ave., Winston-Salem, N. C.
Patrick, P. D., Jr. 111 King St., Kings Mountain, N. C.
Pharr, W. R., Jr. Box 395, Clarksdale, Miss.
Purdie, J. A. 713 Ramsey St., Fayetteville, N. C.
Raynor, C. A. 36 Locust Ave., Islip, Long Island, N. Y.
Reinhardt, R. S., Jr. 115 W. Main St., Lincolnton, N. C.
Robinson, J. N. Box 398, Talladega, Ala.
Royster, B. S. King St., Oxford, N. C.
Rummel, R. N. 1117 Harding Place, Charlotte, N. C.
Sain, H. T. Concord St., Morganton, N. C.
Sample, S. M. 124 Kelly St., Statesville, N. C.
Sexton, W. J. McBee, S. C.
Sharpe, G. A. 900 W. Davis St., Burlington, N. C.
Shelton, J. G. 323 Walnut St., Statesville, N. C.
Shewmake, E. F., III Davidson, N. C.
Shore, R. E. 1960 Georgia Ave., Winston-Salem, N. C.
Smith, R. M. Luluabourg, Mutoto, Congo Belge.
Sproull, H. M., Jr. 701 E. 6th St., Anniston, Ala.
Stevenson, N. W. Rt. 1, James Island, Charleston, S. C.
Stutts, E. L. Laurinburg, N. C.
Summerville, W., Jr. 2138 Selwyn Ave., Charlotte, N. C.
Talmage, D. W. Kwangju, Korea
Taylor, G. W. E. Center Ave., Mooresville, N. C.
Thompson, D. B. Route 3, Danville, Va.
Vanlandingham, F. 302 E. Watauga Ave., Johnson City, Tenn.
Vereen, E. M., Jr. 502 S. Main St., Moultrie, Ga.
Vickery, S. S. 916 F St., North Wilkesboro, N. C.
Vinson, J. C. 3320 Ave. O., Galveston, Texas
Walker, F. R. Millboro, Va.
Ward, W. R. Rose Hill, N. C.
Watson, E. B. Route 4, Charlotte, N. C.
Welborn, W. F., Jr. 511 S. Main St., Lexington, N. C.
White, J. N. 629 S. Church, Spartanburg, S. C.
Williams, R. M., Jr. 306 S. Mendenhall, Greensboro, N. C.
Wilson, J. F. Soonchun, Junten, Korea
Wine, J. F. 57 Paul St., Harrisonburg, Va.
Withers, Lawson 426 S. Hawthorne Rd., Winston-Salem, N. C.
Youngblood, V. H. 35 Franklin Ave., Concord, N. C.